Go Where the Crowd Goes
CRESCENT THEATRE
PICTURES. PERFECTION. PLEASURE.
CONTINUOUS SHOW

THE DAYTONA DAILY NEWS

BARNES
NOVELTY STORE
Santa Claus Headquarters.
Phone 28 Blue 99 S. BEACH ST.

Published Every Evening Except Sunday During December, January, February and March at the Prettiest Winter Resort in Florida.

EIGHTH SEASON—No. 13 | DAYTONA, FLORIDA, MONDAY, DECEMBER 16, 1912. | 15 Cents per Week

THE CHRISTMAS STORE
Make Our Store Your Store.
Reference Everybody
I. M. Ross & Co.
JEWELERS

DR. BOHANNON'S HOSPITAL and SANITARIUM
First Avenue, Daytona, Fla.
Twenty-six large, airy rooms, newly furnished and fitted throughout with all modern conveniences. Thoroughly equipped operating room on second floor. For terms address
Phone 181. C. C. BOHANNON, M. D.

THE PRINCE GEORGE
DAYTONA'S LEADING HOTEL
Every Room Electrically Lighted. Steam Heated and equipped with Hot and Cold Running Water. Elevator Service
HILYARD & HOLROYD, PROPRIETORS

Havana Smokers
Only first quality well cured Tobacco used.
Vet Cave, Manufacturer
Daytona, Florida.

WILSON IN NEW YORK KEEPS MUM

HAS REACHED NO DECISION AS TO CABINET MEMBERS

DECLARES THERE IS NO USE TO QUESTION AS TO BRYAN, BUT HOPES TO CONFER WITH NEBRASKAN.

NEW YORK, Dec. 16—President-elect Woodrow Wilson arrived here today from Bermuda, where he has been spending a vacation for the past month. Mr. Wilson declared he feels fine and that he has had a splendid vacation. As soon as the Bermudian docked the president-elect went to the Waldorf Astoria hotel to remain until 4 o'clock, the time for him to start for Princeton.

A large delegation of newspaper men met the president-elect down the bay, but failed to get any definite political information from him.

"Do you come back as a politician, governor?" was asked.

"I will be one as soon as I land," replied Mr. Wilson, with a laugh.

He expressed deep regret at the death of Ambassador Whitelaw Reid in London.

"How about the 7,000 applications for political jobs you are reported to have received in Bermuda?" he was asked.

"They have all been placed on file," was the reply.

"Have you determined anything definite about your cabinet?" was one of the questions asked the governor.

"Nothing at all yet," was the answer given.

"Will Mr. Bryan visit you?"

"I hope so," replied Governor Wilson, "although I have made no appointment with him. I want to confer with him."

"Has Mr. Bryan been considered for secretary of state?" asked a newspaper man.

"Ask these newspaper men here," said the governor, indicating those who had been with him in Bermuda and were accompanying him home. "They have been asking me the same question day after day. There is no use for you to ask such a question."

THE DAILY MARKET REPORT.

NEW YORK, Dec. 16—Stocks opened weak today. Reading was 2¼ lower and Copper, Steel, Atchison and Smelting were fractions off. Cotton was firm with May touching the present advance at the higher. Later there was a slight reaction. January cotton was quoted at $12.88 and May at $12.98.

The Chicago Markets—

CHICAGO, Dec. 16 — December wheat 94 3-4c; May pork, $18.37; lard, $10; ribs, $9.37; hogs, weak; cattle, 10c to 15c lower.

NUNNALLY'S CANDIES... FRESH.
Every week We get a Shipment.

HANKINS, The Druggist,
Where Volusia Meets Beach.
Telephone 69.

NEGOTIATIONS FOR PEACE ARE BEGUN

SESSION ORGANIZES THEN ADJOURNS FOR THE DAY

DISPATCH SAYS GREEK FLEET IS SEVERELY DEFEATED BY THE TURKISH FLEET OFF THE COAST OF ASIA MINOR.

LONDON, Dec. 16—The Turkish-Balkan peace negotiations began at noon today. The session was formally organized at that time, then the adjournment was taken until tomorrow.

Greek Fleet Defeated—

ROME, Dec. 16—A dispatch received from Constantinople says the Greek fleet has received a severe defeat in a battle with the Turkish fleet off the coast of Asia Minor near the island of Tenedos.

One Greek cruiser and two torpedo boats were sunk, while the Turks lost one cruiser and one destroyer. The scene of the battle was 125 miles north of Smyrna.

HUNTING PARTY KILLED COUPLE OF FINE DEER.

Messrs. Fred Stone, Mitchell Hunter, E. P. Johnson and Jim Jackson have returned from a three days' hunting trip and report having had a good time in addition to being quite successful, killing two large deer and some smaller game. Fred Stone was the fortunate member of the party to secure the deer, which were close together when he fired at them. One was killed outright and the other badly wounded. The wounded animal ran some distance, but Mr. Johnson's famous bear dog, Red, soon overhauled it.

"IF"
You're up against it regarding that Xmas Present drop in and we can suggest something to you.
Not flashy but useful stuff.
Gruber-Morris Hardware Co.,
(INCORPORATED.)
If you don't trade with us we both lose money.

SUCCESSOR TO DR. WILEY APPOINTED

PRESIDENT NAMES ALSBERG AS CHIEF OF DEPARTMENT

SELECTS CHIEF OF BUREAU OF PLANT INDUSTRY TO TAKE POSITION AS HEAD OF BUREAU OF CHEMISTRY.

WASHINGTON, Dec. 16—President Taft today directed the appointment of Dr. Carl Alsberg, chief biologist of the bureau of plant industry of the department of agriculture, to the position of chief of the bureau of chemistry to succeed Dr. Harvey W. Wiley, who resigned several months ago.

NORTH CAROLINA OFFICIAL KILLS HIMSELF WITH KNIFE.

RALEIGH, N. C., Dec. 16—W. Fries of Greensboro, inspector for the state building commission, committed suicide in a hotel here early today by cutting his throat with a small knife. He left a note hinting at mysterious trouble which is not publicly understood.

SUFFRAGISTS STARTED ON LONG WALK

WOMEN BEGIN HIKE OF 100 MILES TO SEE GOVERNOR

EXPECT TO AVERAGE 10 MILES A DAY CARRYING MESSAGE FROM NEW YORK CITY TO ALBANY.

NEW YORK, Dec. 16—To the accompaniment of the beating of a child's sized drum, nearly 100 sweet-hearted and enthusiastic suffragists, each bearing a huge yellow "Votes for Women" band across her breast, started today on a walk of 160 miles to Albany, where they expect to arrive in time to deliver a message to Governor-elect William Sulzer December 31.

Each of the women carried a huge walking stick and a well-filled knapsack over her shoulder. They expect to average 10 miles each day on the march to the state capital.

The steamer Theis departed about noon on her return to Jacksonville.

Hotel Clarendon
SEABREEZE, FLORIDA
ABSOLUTELY FIREPROOF
HOTEL OPEN FROM JANUARY 4 TO APRIL 10.
NINE HOLE GOLF COURSE.
E. L. POTTER, President W. S. KENNEY, Manager
BOOKING OFFICE 1180 BROADWAY, NEW YORK.

Have You A Deed?

AN ABSTRACT, insurance policy, certificates, notes, a will, or other valuable papers? You owe it to yourself and family to keep your valuable papers secure from fire and theft. Do so by renting a safe deposit box. We have one of the strongest and most secure vaults in the state.

HAVE YOU A SAFE DEPOSIT BOX?

A. D. McBRIDE, President. J. B. CONRAD, Vice-President.
MERCHANTS BANK
F. N. CONRAD, Cashier. F. J. SIVER, Asst. Cashier

NEW AGENT FOR STEAMER LINE NAMED

GEO. F. CROUCH SUCCEEDS PETE RODGERS IN POSITION

WELL KNOWN MAN TO HANDLE BUSINESS OF FLORIDA COASTAL INLAND NAVIGATION COMPANY HERE.

Geo. F. Crouch, formerly engaged with the Gazette-News company, has received the appointment of agent at this place of the Florida Coastal Inland Navigation company, to fill the vacancy caused by the resignation of F. C. Rodgers, who has handled the business of the company in this city since the inauguration of the steamer service from Jacksonville, and retires in order to give his whole time to his own business.

Mr. Crouch is capable and should make the company an excellent agent and his appointment will meet with general approval here, as he is well known through his long connection with the Gazette-News and Daily News and his position in the county school board.

He has of late found the work of the newspaper office too confining and the new position which he will assume tomorrow will afford the change and opportunity for being more outdoors which he desires.

WAS EARLY VISITOR OF THE EAST COAST SECTION.

George H. Rice of Worcester, Mass., who with his wife and daughter, Miss Elsie Rice, is located for the winter in the Edmund Miller apartment house at the corner of Palmetto avenue and Cedar street, is one of the early visitors to the East Coast section, having come here as a pioneer hunter 35 years ago.

In the winter of 1877 Mr. Rice visited Port Orange, being one of a party of four persons, built a houseboat and with a gunning boat and Cedar canoe, cruised down Indian river as far as St. Sebastian, hunting, fishing and camping out.

For 11 years Mr. Rice continued to make these trips in the winter season, killing bears, deer, turkeys, alligators, "possums, coons and other game, together with birds, fish and reptiles. Of later years he has spent the winters growing oranges at Tangerine, this state.

READING IS HARD HIT BY DECISION

STOCK TAKES BIG SLUMP ON NEW YORK EXCHANGE

SUPREME COURT DISMISSES GENERAL CONSPIRACY CHARGE BUT UPHOLDS GOVERNMENT IN MINOR RESPECTS.

WASHINGTON, Dec. 16—The Supreme court of the United States today dismissed the general charge of conspiracy against the Reading and other railroads involved in the anthracite coal trust suit, but sustained the charges of the government in minor respects by declaring that "55 per cent. of the contracts are illegal," by upholding the decision of the lower courts in dissolving the Temple Iron company.

The suit of the government was filed June 12, 1907. In the government's petition it was charged that the defendants entered into a general combination or conspiracy with the general object of ending competition in the anthracite business.

Reading Stock Drops—

NEW YORK, Dec. 16 — Reading stock slumped 7 1-4 points on the stock exchange this afternoon, when the decision of the supreme court was announced. Reading was hard hit and the stock sold at 156. All of the stocks began to show losses, but later the list began recovering.

MESSAGE SAYS IRA MILLER IS DEAD IN ST. AUGUSTINE

WELL KNOWN MAN PASSES AWAY IN ANCIENT CITY AND BODY WILL BE BROUGHT HERE FOR INTERMENT.

Word was received here late this afternoon of the death in St. Augustine of Ira H. Miller, well known in this city and vicinity. No particulars are at hand, but it is probable that the body will be brought to this city and services held here.

WILL BRING SIGHT SEEING AUTOMOBILES TO DAYTONA.

A. W. Scofield of Hartford, Conn., writes S. B. Green, proprietor of the Central garage, that he expects to arrive in Daytona about the 18th, bringing with him two 14-passenger Stanley steamers which he will use for sightseeing purposes in this city and for trips to nearby places of interest.

Mr. Scoville has been using these cars very successfully at a northern summer resort and visited this city about a month ago at which time he decided to bring his cars here for the tourist season and arranged with Mr. Green to house them at the Central garage. These cars will be very comfortable, being provided with pneumatic tires.

LANIER & BAKER
DRUGGISTS
THREE DOORS SOUTH OF P. O.
Everything in the Drug Line
AGENTS WHITMAN'S CANDY.
GIVE US A TRIAL.
PHONE 37.

Go Where the Crowd Goes
CRESCENT THEATRE
BEACH ST. NEAR VOLUSIA AV.
CONTINUOUS SHOW

THE DAYTONA DAILY NEWS

BARNES NOVELTY STORE
Santa Clause Headquarters.
Phone 28 Blue 99 S. BEACH ST.

Published Every Evening Except Sunday During December, January, February and March at the Prettiest Winter Resort in Florida.

EIGHTH SEASON—No. 13 DAYTONA, FLORIDA, MONDAY, DECEMBER 16, 1912. 15 Cents per Week

THE CHRISTMAS STORE
Make Our Store Your Store.
Reference Everybody
L. H. Rowe & Co. JEWELERS DAYTONA FLORIDA

DR. BOHANNON'S HOSPITAL and SANITARIUM
First Avenue, Daytona, Fla.
Twenty-six large, airy rooms, newly furnished and fitted throughout with all hospital conveniences. Thoroughly equipped operating room on second floor. For terms address
Phone 181. C. C. BOHANNON, M. D.

THE PRINCE GEORGE
DAYTONA'S LEADING HOTEL
Every Room Electrically Lighted, Steam Heated and equipped with Hot and Cold Running Water. Elevator Service
HILYARD & HOLROYD, PROPRIETORS

Havana Smokers
Only first quality well cured Tobacco used.
Vet Cave, Manufacturer
Daytona, Florida.

WILSON IN NEW YORK KEEPS MUM

HAS REACHED NO DECISION AS TO CABINET MEMBERS

DECLARES THERE IS NO USE TO QUESTION AS TO BRYAN, BUT HOPES TO CONFER WITH NEBRASKAN.

NEW YORK, Dec. 16—President-elect Woodrow Wilson arrived here today from Bermuda, where he has been spending a vacation for the past month. Mr. Wilson declared he feels fine and that he has had a splendid vacation. As soon as the Bermudian docked the president-elect went to the Waldorf Astoria hotel to remain until 4 o'clock, the time for him to start for Princeton.

A large delegation of newspaper men met the president-elect down the bay, but failed to get any definite political information from him.

"Do you come back as a politician, governor?" was asked.

"I will be one as soon as I land," replied Mr. Wilson, with a laugh.

He expressed deep regret at the death of Ambassador Whitelaw Reid in London.

"How about the 7,000 applications for political jobs you are reported to have received in Bermuda?" he was asked.

"They have all been placed on file," was the reply.

"Have you determined anything definite about your cabinet?" was one of the questions asked the governor.

"Nothing at all yet," was the answer given.

"Will Mr. Bryan visit you?"

"I hope so," replied Gvernoor Wilson, "although I have made no appointment with him. I want to confer with him."

"Has Mr. Bryan been considered for secretary of state?" asked a newspaper man.

"Ask these newspaper men here," said the governor, indicating those who had been with him in Bermuda and were accompanying him home. "They have been asking me the same question day after day. There is no use for you to ask such a question."

THE DAILY MARKET REPORT.

NEW YORK, Dec. 16—Stocks opened weak today. Reading was 2½ lower and Copper, Steel, Atchison and Smelting were fractions off. Cotton was firm with May touching the present advance at 13c higher. Later there was a slight reaction. January cotton was quoted at $12.88 and May at $12.98.

The Chicago Markets—

CHICAGO, Dec. 16 — December wheat 84 3-4c; May pork, $18.27; lard, $10; ribs, $9.77; hogs, weak; cattle, 10c to 25c lower.

NUNNALLY'S CANDIES---FRESH.
Every week We get a Shipment.

HANKINS, The Druggist,
Where Volusia Meets Beach.
Telephone 69.

NEGOTIATIONS FOR PEACE ARE BEGUN

SESSION ORGANIZES THEN ADJOURNS FOR THE DAY

DISPATCH SAYS GREEK FLEET IS SEVERELY DEFEATED BY THE TURKISH FLEET OFF THE COAST OF ASIA MINOR.

LONDON, Dec. 16—The Turkish-Balkan peace negotiations began at noon today. The session was formally organized at that time, then the adjournment was taken until tomorrow.

Greek Fleet Defeated—

ROME, Dec. 16—A dispatch received from Constantinople says the Greek fleet has received a severe defeat in a battle with the Turkish fleet off the coast of Asia Minor near the island of Tondes.

One Greek cruiser and two torpedo boats were sunk, while the Turks lost one cruiser and one destroyer. The scene of the battle was 125 miles north of Smyrna.

HUNTING PARTY KILLED COUPLE OF FINE DEER.

Messrs. Fred Stone, Mitchell Hunter, R. F. Johnson and Jim Jackson have returned from a three days' hunting trip and report having had a good time in addition to being quite successful, killing two large deer and some smaller game. Fred Stone was the fortunate member of the party to secure the deer, which were close together when he fired at them. One was killed outright and the other badly wounded. The wounded animal ran some distance, but Mr. Johnson's famous bear dog, Red, soon overhauled it.

"IF"
You're up against it regarding that Xmas Present drop in and we can suggest something to you.
Not fussy but useful stuff.
Gruber-Morris Hardware Co.,
(INCORPORATED.)
If you don't trade with us we both lose money.

SUCCESSOR TO DR. WILEY APPOINTED

PRESIDENT NAMES ALSBERG AS CHIEF OF DEPARTMENT

SELECTS CHIEF OF BUREAU OF PLANT INDUSTRY TO TAKE POSITION AS HEAD OF BUREAU OF CHEMISTRY.

WASHINGTON, Dec. 16—President Taft today directed the appointment of Dr. Carl Alsberg, chief biologist of the bureau of plant industry of the department of agriculture, to the position of chief of the bureau of chemistry to succeed Dr. Harvey W. Wiley, who resigned several months ago.

NORTH CAROLINA OFFICIAL KILLS HIMSELF WITH KNIFE.

RALEIGH, N. C., Dec. 16—W. W. Fries of Greensboro, inspector for the state building commission, committed suicide in a hotel here early today by cutting his throat with a small knife. He left a note hinting at mysterious trouble which is not publicly understood.

SUFFRAGISTS STARTED ON LONG WALK

WOMEN BEGIN HIKE OF 140 MILES TO SEE GOVERNOR

EXPECT TO AVERAGE 10 MILES A DAY CARRYING MESSAGE FROM NEW YORK CITY TO ALBANY.

NEW YORK, Dec. 16—To the accompanyment of the beating of a child's sized drum, nearly 100 stout-hearted and enthusiastic suffragists, each bearing a huge yellow "Votes for Women" band across her breast, started today on a walk of 140 miles to Albany, where they expect to arrive in time to deliver a message to Governor-elect William Sulzer December 31.

Each of the women carried a huge walking stick and a well-filled knapsack over her shoulder. They expect to average 10 miles each day on the march to the state capital.

The steamer Thetis departed about noon on her return to Jacksonville.

Hotel Clarendon
SEABREEZE, FLORIDA
ABSOLUTELY FIREPROOF
HOTEL OPEN FROM JANUARY 4 TO APRIL 10.
NINE HOLE GOLF COURSE.
E. L. POTTER, President W. S. KENNEY, Manager
BOOKING OFFICE 1180 BROADWAY, NEW YORK.

NEW AGENT FOR STEAMER LINE NAMED

GEO. F. CROUCH SUCCEEDS PETE RODGERS IN POSITION

WELL KNOWN MAN TO HANDLE BUSINESS OF FLORIDA COASTAL INLAND NAVIGATION COMPANY HERE.

Geo. F. Crouch, formerly engaged with the Gazette-News company, has received the appointment of agent at this place of the Florida Coastal Inland Navigation company, to fill the vacancy caused by the resignation of P. C. Rodgers, who has handled the business of the company in this city since the inauguration of the steamer service from Jacksonville, and retires in order to give his whole time to his own business.

Mr. Crouch is capable and should make the company an excellent agent and his appointment will meet with general approval here, as he is well known through his long connection with the Gazette-News and Daily News and his position in the county school board.

He has of late found the work of the newspaper office too confining and the new position which he will assume tomorrow will afford the change and opportunity for being more outdoors which he desires.

WAS EARLY VISITOR OF THE EAST COAST SECTION.

George H. Rice of Worcester, Mass., who with his wife and daughter, Miss Elsie Rice, is located for the winter in the Edmund Miller apartment house at the corner of Palmetto avenue and Cedar street, is one of the early visitors to the East Coast section, having come here as a pioneer hunter 35 years ago.

In the winter of 1877 Mr. Rice visited Port Orange, being one of a party of four persons, built a houseboat and with a gunning boat and Cedar canoe, cruised down Indian river as far as St. Sebastian, hunting, fishing and camping out.

For 11 years Mr. Rice continued to make these trips in the winter season, killing bears, deer, turkeys, alligators, 'possoms, coons and other game, together with birds, fish and reptiles. Of later years he has spent the winters growing oranges at Tangerine, this state.

READING IS HARD HIT BY DECISION

STOCK TAKES BIG SLUMP ON NEW YORK EXCHANGE

SUPREME COURT DISMISSES GENERAL CONSPIRACY CHARGE BUT UPHOLDS GOVERNMENT IN MINOR RESPECTS.

WASHINGTON, Dec. 16—The Supreme court of the United States today dismissed the general charge of conspiracy against the Reading and other railroads involved in the anthracite coal trust suit, but sustained the charges of the government in minor rsepects by declaring that "55 per cent. of the contracts are illegal," by upholding the decision of the lower courts in dissolving the Temple Iron company.

The suit of the government was filed June 12, 1907. In the government's petition it was charged that the defendants entered into a general combination or conspiracy with the general object of ending competition in the anthracite business.

Reading Stock Drops—

NEW YORK, Dec. 16 — Reading stock slumped 7 1-4 points on the stock exchange this afternoon, when the decision of the supreme court was announced. Reading was hard hit and the stock sold at 156. All of the stocks began to show losses, but later the list began recovering.

MESSAGE SAYS IRA MILLER IS DEAD IN ST. AUGUSTINE

WELL KNOWN MAN PASSES AWAY IN ANCIENT CITY AND BODY WILL BE BROUGHT HERE FOR INTERMENT.

Word was received here late this afternoon of the death in St. Augustine of Ira H. Miller, well known in this city and vicinity. No particulars are at hand, but it is probable that the body will be brought to this city and services held here.

WILL BRING SIGHT SEEING AUTOMOBILES TO DAYTONA.

A. W. Scofield of Hartford, Conn., writes S. B. Green, proprietor of the Central garage, that he expects to arrive in Daytona about the 18th, bringing with him two 14-passenger Stanley steamers which he will use for sightseeing purposes in this city and for trips to nearby places of interest.

Mr. Scoville has been using these cars very successfully at a northern summer resort and visited this city about a month ago at which time he decided to bring his cars here for the tourist season and arranged with Mr. Green to house them at the Central garage. These cars will be very comfortable, being provided with pneumatic tires.

Have You A Deed?

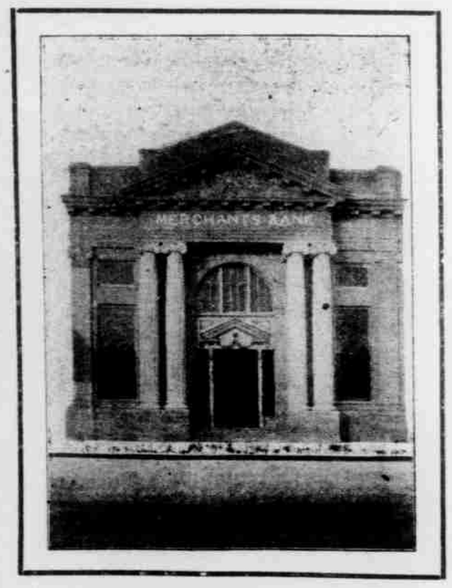

AN ABSTRACT, insuranae policy, certificates, notes, a will, or other valuable papers? You owe it to yourself and family to keep your valuable papers secure from fire and theft. Do so by renting a safe deposit box. We have one of the strongest and most secure vaults in the state.

HAVE YOU A SAFE DEPOSIT BOX?

A. D. McBRIDE, President.
J. B. CONRAD, Vice-President.
MERCHANTS BANK
F. N. CONRAD, Cashier
F. J. NIVER, Asst. Cashier

LANIER & BAKER
DRUGGISTS
THREE DOORS SOUTH OF P. O.
Everything in the . . Drug Line . .
AGENTS WHITMAN'S CANDY.
GIVE US A TRIAL.
PHONE 37.

THE STEAMER UNCLE SAM
Is Now Running to Tomoka River
Inquire at Ferry Dock. L. E. ELLENWOOD, Manager.

NEIGHBORHOOD NEWS ITEMS

*WANTED—A good man with references, for work about the place. Apply Thos. F. Cordis, North bridge, Seabreeze. 12-21

D. F. Parsham of Swampscott, Mass., who had two Packard cars employed in the livery business in this city last winter, writes S. B. Green, proprietor of the Central garage, that he will be in Daytona again this season with four Packard cars. Mr. Parsham did not state definitely when he would arrive here.

*Large assortment of bath robes at Anthony's. 12-21

Mr. and Mrs. Frederick Allen of Auburn, Neb., cousins of Mrs. Emma Edick, arrived in the city Saturday afternoon and are with Mrs. Edick at her home, 21 Valusia avenue, for a time, until they can get located for the season, as they are here to spend the winter.

*Oranges for Sale—Delivered between north and south canals every Saturday at The per 100. Telephone orders 159 Green. 8-tf.

C. A. B. Tice arrived Saturday afternoon from Sidney, Ohio, and joined his family at his home on West Magnolia avenue. Mr. Tice while here will be engaged in the mechanical department of the Daily News and Gazette-News office, as he was for a time last winter.

*Large assortment of bath robes at Anthony's. 12-21

*Just received a large supply of fresh seeded raisins, Stollwercks' chocolate at J. P. Pellitz grocery. 8-tf

G. W. Hymer, one of Daytona's regulars and a steadfast member of the H. R. Y. C., arrived Saturday evening from Mansfield, Ohio, to spend the season as usual.

*Just received today a fresh supply of Anilina and choice pot plants. Daytona Floral company. 9-tf

F. G. Hewlett, of Flushing, L. I., who spends the winters at Oak Hill, stopped over here Saturday for a visit with C. D. Smiley and family at the Astoria, Bay street. Mr. Hewlett will remain here until after Christmas and this will be the fifth Christmas that he has spent with Mr. Smiley and family in this city. Mr. Hewlett usually stops here for a time also in the spring on the way north. He spends the summer months in Canada.

*Home dressed turkeys for Christmas at McDonald's meat market. 8-tf

Mayor Henry T. Titus, W. B. Machen and C. B. Wilkinson went to Jacksonville this morning, called by summonses to appear in the case of the government against John Stronghorst, the Indian charged with impersonating a federal officer.

*Do your feet bother you? Try our cushion shoes. Foster Co. 12-21

HE PLANNED HIS OWN DEATH

How Sir William Hamilton Did Years Ago Evaded Law Against Committing Suicide.

Suicides often adopt ingenious methods, but the art of the late do ra seems not to have advanced materially during the centuries. The modern case of a heavily tanned broker who on a fledged boarding city stood here begged in a magazine for hours and wilfully contracted a fatal pneumonia is matched in cleverness by one 100 years old.

The following facts are well vouched for, and indeed were never questioned, says the Green Bag. Sir William Hamilton, a judge of the king's bench in the reigns of Edward III, Henry IV, Henry V and Henry VI, and at the time of his death chief justice of England, was a man of melancholy temperament.

He seems to have contemplated suicide the greater part of his lengthy life and during his later years, the idea became a fixed purpose. The act was of peculiarly serious consequence in those days for the reason that the law treated it as a capital crime. The offender was buried at the cross roads, with a stake driven through his body, and all his goods and property were forfeited to the crown, to the other rule of his family.

Hamilton made good one of his wills and succeeded in accomplishing his purpose without incurring either implacable penalty. He gave upon instructions to his gamekeeper, who had been troubled with poachers in the deer preserve, to challenge all trespassers in the future and to shoot to kill if they would not stop and give an account.

One dark night he purposely crossed the keeper's path and upon challenge made motions of resistance and escape. The faithful servant, failing to recognize his master, followed instructions to the letter, as was expected of him, and Sir William fell dead in his tracks. The whole truth of the affair was common knowledge, but it was impossible to establish a case of murder by valid proof. The servant was protected by his instructions. Hamilton had taken a terrible barter and his estate escaped the three years' forfeiture he had to lay out to "murder."

All Active.

Don't be a clam, my son; but if an old friend comes to you and asks for the loan of $5 until Saturday night, just close your shell for remains. It may look rude, but under some circumstances it is better to leave them to be left.

Foundation Must Be Good.

We can never feed a great people from scanty or filthy homes.—Ella Cheney.

DO NOT LEAN UPON OTHERS

Learn to Stand Alone or You Never Will Become Strong or Original.

Power is the goal of every worthy ambition, and only weaklings consent from imitation or dependence on others, says Orison Swett Marden in Success Magazine. Power is self-developed, self-generated. We cannot increase the strength of our muscles by sitting in a museum and letting another exercise for us.

Nothing else so destroys the power to stand alone as the habit of leaning upon others. If you lean, you will never be strong or original. Stand alone or have your ambition to be somebody in the world.

The man who tries to give his children a start in the world so that they will not have to have a fight for it, is unknowingly bringing disaster upon them. What he calls giving them a start will probably give them a setback in the world. Young people need all the to live never they can get. They are naturally leaners, imitators, copyists, and it is easy for them to do this in their school instruction. They will not walk alone while you furnish crutches; they will lean upon you just as long as you will let them.

Wooden Leg Jokes.

Why is it, as a writer in the Bellman points out, that the general sense of humor is affined when anything happens to a man's wooden leg, such as its loss or a knothole coming in it, or getting it under the cars? It is or was the same way with stealing a man's horse in the Far West. Both of these accidents are serious. Yet they are supposed to be subjects for mirth.—Minneapolis Journal.

Trees Buried by Snowslide.

In the course of a violent storm at Grenoble, near Paris, recently, an isolated mountain chalet, situated at a height of over 1,000 feet above the sea, was buried in an avalanche of snow and completely disappeared. Its three occupants have unanimously perished.

More Money Wanted.

"Gimme!" exclaimed Hiram Hoskins, who, with a lighted candle in his hand, was hunting for a lost in the gas line. A moment later Mrs. Hoskins called out: "That's just out here. Now we'll have to pay our share money to get the man down."

"Father of Antiseptic Surgery."

Sir Joseph Lister's remarkable discoveries in surgery won world-wide fame for him. In the profession he was acknowledged to be the "father of modern antiseptic surgery." He had long been recognized as one of the leaders of the medical profession.

Are You Fully Insured Against Loss
FROM
FIRE
TORNADOES
BURGLARS
ACCIDENT
SICKNESS
LIGHTNING
LIABILITY

If not it would pay both of us if you would let us talk the situation over with you. We are prepared to write any kind of insurance, at proper rates, in good companies, and can assure of prompt settlements.

If you are going to build we should be glad to advise you of ways to get your insurance rates as low as possible.

Conrad & Oates
NO. 234 S. BEACH STREET.

Do Your Holiday Shopping by Mail

A responsible house which has the best merchandise in the world can serve you as well by mail as in person. Such a house is

DREW'S
Stationery, Book and Art Store
45-49 West Bay St. Jacksonville, Fla.

We Guarantee Mail Orders to Give Satisfaction.

Novelties in Leather, Silver, Brass and Parisian Ivory, Pictures, Toys, Dolls, Gift Books, Cut Glass Fine Stationery, Engraving, Kodaks. Send for Catalog Today.

THE DAILY NEWS--15 Cents a Week

For Christmas Suggestions

In addition we call and inspect our line of Furniture and Household Goods. Heywoods Art Reed Rockers, Caloric Fireless Cookers, Brenlin Window Shades and Linoleum Felt Rugs.

We are Exclusive Agents for
Brenlin
Window Shades
In this territory

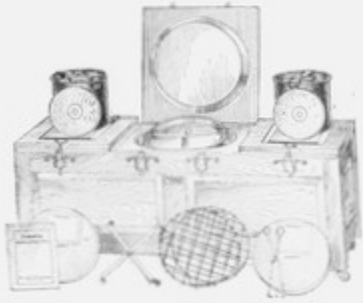

Eiderich Guaranteed Feather Pillows

The "Eiderich" Pillows are filled with pure, clean and odorless feathers. Enough feathers are used to make the pillows plump. A pillow not properly filled is a disappointment to the user. Every part of "Eiderich" pillows, down and tick, will be guaranteed to give entire satisfaction, or money refunded.

Bingham & Maley Co.
THE FURNITURE HOUSE.

THE STEAMER UNCLE SAM
Is Now Running to Tomoka River
Inquire at Ferry Dock. L. E. ELLENWOOD, Manager.

NEIGHBORHOOD NEWS ITEMS

*WANTED—A good man with reference, for work about the place. Apply Thos. F. Cordis, North bridge, Seabreeze. 12-3t

D. F. Farnham of Swampscott, Mass., who had two Packard cars employed in the livery business in this city last winter, writes S. B. Green, proprietor of the Central garage, that he will be in Daytona again this season with four Packard cars. Mr. Farnham did not state definitely when he would arrive here.

*Large assortment of bath robes at Anthony's. 12-2t

Mr. and Mrs. Frederick Allen of Auburn, Neb., cousins of Mrs. Emma Edick, arrived in the city Saturday afternoon and are with Mrs. Edick at her home, 23 Volusia avenue, for a time, until they can get located for the season, as they are here to spend the winter.

*Oranges for Sale—Delivered between north and south canals every Saturday at 75c per 100. Telephone orders 130 Green. 8-5t

C. A. B. Tice arrived Saturday afternoon from Sidney, Ohio, and joined his family at his home on West Magnolia avenue. Mr. Tice while here will be engaged in the mechanical department of the Daily News and Gazette-News office, as he was for a time last winter.

*Large assortment of bath robes at Anthony's. 12-2t

*Just received a large supply of fresh seeded raisins, Stollwercks' chocolate at J. P. Pollitz grocery. 8-tf

G. W. Blymyer, one of Daytona's regulars and a steadfast member of the H. R. Y. C., arrived Saturday evening from Mansfield, Ohio, to spend the season as usual.

*Just received today a fresh supply of Azalias and choice pot plants. Daytona Floral company. 8-tf

F. G. Hewlett, of Flushing, L. I., who spends the winters at Oak Hill, stopped over here Saturday for a visit with C. D. Smiley and family at the Astoria, Bay street. Mr. Hewlett will remain here until after Christmas and this will be the fifth Christmas that he has spent with Mr. Smiley and family in this city. Mr. Hewlett usually stops here for a time also in the spring on the way north. He spends the summer months in Canada.

*Home dressed turkeys for Christmas at McDonald's meat market. 8-tf

Mayor Henry T. Titus, W. R. Macbeth and C. B. Williams went to Jacksonville this morning, called by summonses to appear in the case of the government against John Strongheart, the Indian charged with impersonating a federal officer.

*Do your feet bother you? Try our cushion shoes. Foster Co. 13-6t

HE PLANNED HIS OWN DEATH

How Sir William Hankford 500 Years Ago Evaded Law Against Committing Suicide.

Suicides often adopt ingenious methods, but the art of the felo de se seems not to have advanced materially during the centuries. The modern case of a heavily insured broker who on a feigned hunting trip stood barelegged in a quagmire for hours and wilfully contracted a fatal pneumonia is matched in cleverness by one 500 years old.

The following facts are well vouched for, and indeed were never questioned, says the Green Bag. Sir William Hankford, a judge of the king's bench in the reigns of Edward III, Henry IV, Henry V and Henry VI, and at the time of his death chief justice of England, was a man of melancholy temperament.

He seems to have contemplated suicide the greater part of his long life and during his later years the idea became a fixed purpose. The act was of peculiarly serious consequences in those days for the reason that the law treated it as a capital crime. The offender was buried at the cross roads, with a stake driven through his body, and all his goods and property were forfeited to the crown, to the utter ruin of his family.

Hankford made good use of his wits and succeeded in accomplishing his purpose without incurring either unpleasant penalty. He gave open instructions to his gamekeeper, who had been troubled with poachers in the deer preserve, to challenge all trespassers in the future and to shoot to kill if they would not stand and give an account.

One dark night he purposely crossed the keeper's path, and upon challenge made motions of resistance and escape. The faithful servant, failing to recognize his master, followed instruction to the letter, as was expected of him, and Sir William fell dead in his tracks. The whole truth of the affair was common knowledge, but it was impossible to establish a case of suicide by legal proof. The servant was protected by his instructions. Hankford had honorable burial and his estate passed to those whose interests as heirs he had so wisely considered.

All Active.

Don't be a clam, my son; but if an old friend comes to you and asks for the loan of $5 until Saturday night, just close your shell for repairs. It may look rude, but under some circumstances it is better to leave than to be left.

Foundation Must Be Good.

We can never breed a great people from squalid or filthy homes.—Exchange.

DO NOT LEAN UPON OTHERS

Learn to Stand Alone or You Never Will Become Strong or Original.

Power is the goal of every worthy ambition, and only weakness comes from imitation or dependence on others, says Orison Swett Marden in Success Magazine. Power is self-developed, self-generated. We cannot increase the strength of our muscles by sitting in a museum and letting another exercise for us.

Nothing else so destroys the power to stand alone as the habit of leaning upon others. If you lean, you will never be strong or original. Stand alone or bury your ambition to be somebody in the world.

The man who tries to give his children a start in the world so that they will not have so hard a time as he had, is unknowingly bringing disaster upon them. What he calls giving them a start will probably give them a setback in the world. Young people need all the motive power they can get. They are naturally leaners, imitators, followers, and it is easy for them to develop into echoes, imitations. They will not walk alone while you furnish crutches; they will lean upon you just as long as you will let them.

Wooden Leg Joke.

Why is it, as a writer in the Bellman points out, that the general sense of humor is stirred when anything happens to a man's wooden leg, such as its loss or a knothole coming in it, or getting it under the cars? It is or was the same way with stealing a man's horse in the Far West. Both of these accidents are serious. Yet they are supposed to be subjects for mirth.—Minneapolis Journal.

Three Buried by Snowslide.

In the course of a violent storm at Grenoble, near Paris, recently, an isolated mountain chalet, situated at a height of over 5,000 feet above the sea, was buried in an avalanche of snow and completely disappeared. Its three occupants have undoubtedly perished.

More Money Wasted.

"Eureka!" exclaimed Hiram Hoskins, who, with a lighted candle in his hand, was hunting for a leak in the gas pipe. A moment later Mrs. Hoskins sadly said: "That's just our luck. Now we'll have to pay out more money to get the roof fixed."

"Father of Antiseptic Surgery."

Sir Joseph Lister's remarkable discoveries in surgery won world-wide fame for him. In the profession he was acknowledged to be the "father of modern antiseptic surgery." He had long been recognized as one of the leaders of the medical profession.

Are You Fully Insured Against Loss
FROM
FIRE
TORNADOES
BURGLARS
ACCIDENT
SICKNESS
LIGHTNING
LIABILITY
If not it would pay both of us if you would let us talk the situation over with you. We are prepared to write any kind of insurance, at proper rates, in good companies, and can assure of prompt settlements.
If you are poing to build we should be glad to advise you of ways to get your insurance rates as low as possible.
Conrad & Oates
NO. 234 S. BEACH STREET.

Do Your Holiday Shopping by Mail
A responsible house which has the best merchandise in the world can serve you as well by mail as in person. Such a house is
DREW'S
Stationery, Book and Art Store
45-49 West Bay St. Jacksonville, Fla.
We Guarantee Mail Orders to Give Satisfaction.
Novelties in Leather, Silver, Brass and Parisian Ivory, Pictures, Toys, Dolls, Gift Books, Cut Glass
Fine Stationery, Engraving, Kodaks. Send for Catalog Today

THE DAILY NEWS--15 Cents a Week

For Christmas Suggestions
In useful presents call and inspect our line of Furniture and Household Goods. Heywoods Art Reed Rockers, Caloric Fireless Cookers, Brenlin Window Shades and Emmerich Felt Pillows.
We are Exclusive Agents for
Brenlin
Trade Mark Registered U. S. Pat. Off.
Window Shades
In this territory
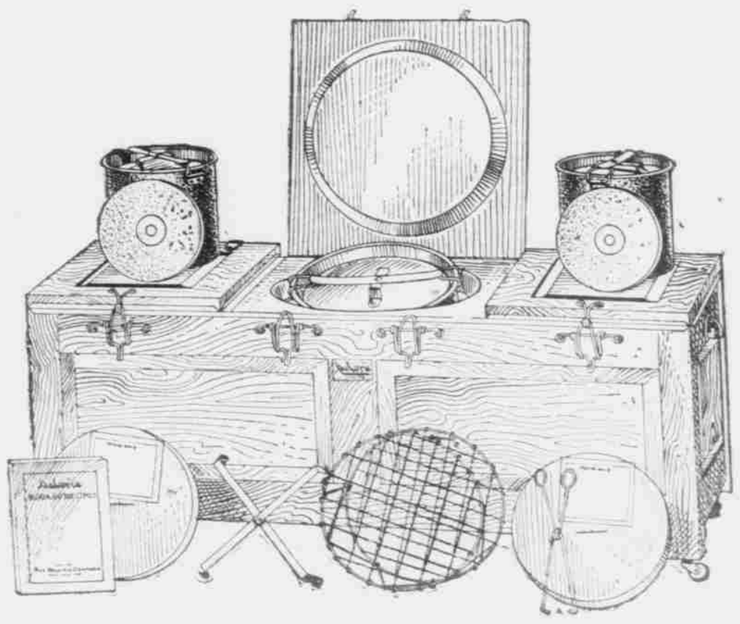
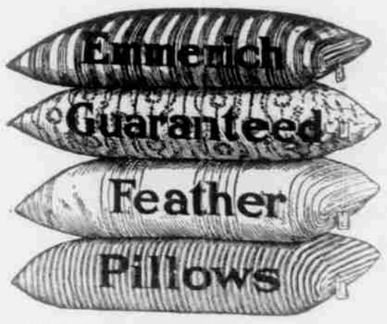

The "EMMERICH" Pillows are filled with pure, clean and odorless feathers. Enough feathers are used to properly fill the ticking cover. A pillow not properly made or filled cannot give satisfaction. Every pair of "EMMERICH" Pillows is sweet and pure, and is guaranteed to give entire satisfaction, or money refunded.
Bingham & Maley Co.
THE FURNITURE HOUSE.

For Automobile Storage See
Central Auto Garage
S. B. GREEN, Proprietor.
Fully Equipped Machine Shop.
Competent Workmen Employed
Machine Work a Specialty.
Agency for Ville Automobiles and Commercial Trucks.
AUTO AND BOAT SUPPLIES.
Agent for Gulf Refining Co.

AUTO TIRES AND REPAIRS AT THE
VULCANIZERS
Now Located at
Orange Ave. near Beach St.
LOOK FOR THE SIGN.
Agent for Fisk Tires and Accessories.
WM. S. McGREGOR

Clarendon Garage Co.
NOW OPEN.
COMPETENT MACHINIST.
PACKARD AND WOLVERINE OILS.
SEABREEZE, - FLA.

MAC'S HOME BAKERY
Is now located in Ivy Lane where Mr. and Mrs. Mac will be pleased to meet all their old friends and customers.

Anthony's
Come Here For Christmas Gifts
WE HAVE THE GOODS WE HAVE THE REPUTATION
ITS THE GOODS THAT SUSTAIN THE REPUTATION
Neckwear. Latest New York Novelties, all in Xmas Boxes. Combination Sets—Ties and Hose to match, in Xmas Boxes. Pajamas, Night Shirts, Umbrellas, Suspenders, Sweater Coats and Rain Coats. Fancy Shirts—all kinds new Spring Patterns. Hart, Schaffner & Marx Clothing, New Spring Patterns. Ladies' Evening Slippers. Onyx Hosiery.
ANTHONY'S

THE RIDGEWOOD
DAYTONA, FLORIDA.
REFINEMENT LUXURY SERVICE
It is our aim to be second to none and we feel that we have succeeded. Eighty rooms en suite with bath. All others have hot and cold running water. Porch 300 feet long. New Electric Elevator. Our various departments are managed and composed of the best that can be obtained from the leading summer resort houses of the north.
E. P. WOODBURY, - - - - Manager.

Electric Lights. Furnace Heat. All Modern Conveniences.
THE HOWARD JOHN C. HOWARD, Prop.
Valusia Avenue. Phone Nineteen
DAYTONA, FLORIDA.

Grand View Sanitoria Treatment of all Throat and Lung Troubles
NOV. 1 to MAY 15. NEWPORT, TENN., May 15th to Nov. 1st.
Address Dr. J. N. MASTERS, Port Orange, Florida.

The KITCHEN CUPBOARD

NUT SWEETMEATS.

DAINTIES for the Christmas season, for the children's stockings or to fill fancy boxes often presented as Christmas souvenirs are in demand at this season. The most delicious sweetmeats may be made with nuts. Almonds are considered especially suitable for the more delicate and expensive confections sold in the shops.

Choice Confections.

Chocolate Almonds—Take a pound of almonds and blanch them by pouring hot water over the meats. Allow them to stand for a few minutes; then replace the hot water with cold, rubbing off the skins from the nuts. Melt sweet chocolate in a dish over boiling water; then dip in the meats, one at a time.

Lay the dipped almonds on oil paper and when they are dry dip a second time.

Caramelized Almonds—Take a cupful of sugar and a quarter of a cupful of water and boil to the caramel stage. When it has reached the right condition your in a few drops of lemon juice. The sirup should not be stirred after the sugar has dissolved. Blanch some almonds and boil them without browning. Drop these nuts, one at a time, into the cooled sugar without stirring and then lift out on oiled paper. Should the sirup become too cold to boil it and if it is too thick add a few drops of water and cook it again.

Turkiana Nougat.

Almond Nougat—Take a quarter of a pound of pure strained and cook to a cupful of cold water for several hours; then boil until clear. Remove and add a pound of confectioner's sugar. Cook to a double hebber until it is thick. Then beat light, add the white of an egg beaten to a stiff froth and beat these together with light and stiff. Flavor with vanilla and stir in two cupfuls of blanched and chopped almonds. Mix well, pour into shallow oiled pans and when nearly cold cut into squares or bars. Wrap each piece in oiled paper and put in the boxes to keep fresh.

French Nougat—Take half a pound of shelled almonds, blanch and cut each almond into eight long strips. Spread these on a pan of paper and place in the oven to dry. Put two-thirds of a cup of granulated sugar in a saucepan and stir carefully over the fire until it is a light brown; then add the almonds, which should be taken right from the oven. Mix and pour into a well oiled pan. Cut into strips.

Annie Sheppard

Gun From Heaven.

It is announced that a London chemist has succeeded in getting from heaven a kind of gun which has among other properties a greater capacity for electrical resistance than volcanite. It is said also to be dampproof, acid-proof and germ-proof, as well as insensible to changes of temperature, and quite unfashionable. Tests of the substance have been made at the Westminster Electric Laboratories.

Nothing to Worry About.

"Are you not afraid that some of your children will fall into that open drain?" asked the nervous boarder, looking over the picket fence in the back yard. "Oh, no, sir," came the emphatic reply. "Anyhow, it won't matter when we gets our drinkin' water."—Hampton's Magazine.

FORGET IT

Do not nurse your grievance.

If some one has slighted you or wounded you let it go at that. Do not let your resentment of the injury grow chronic. And, above all else, do not put your grouch on exhibition.

Hide your sore.

Because half the slights you complain of are imaginary; half the injuries for which you suffer self martyrdom were not intended.

Let fed from wrinkles until they get ripe.

Some people put themselves into an attitude of continual expectation of rap hurt or injury. They find what they are looking for, whereat they make everybody miserable by continual chewing of the cud of vexation.

How insect your grievance?

Forget it!

The more you dwell upon a thing or that soft the bigger it gets. The longer you dive it through your mind the deeper you run the channel until by and by it becomes a well worn rut.

Get out of the rut.

Force yourself to think of something else. Make new channels for your thoughts. Change the subject.

Get busy trying to make others happy and then make yourself happy. You will then have no time to bother with your grouch.

That is one way.

Another way which has high standing is to keep each of the eyes the head of the one who happens to be near.

Speak some pleasant word or do some generous thing to him who has cried to hurt you, and if he is worthy you won't need to tell he will be sorry.

Try one.

By this treatment of the other fellow you will do him good, but the other fellow getting you into his power by making you miserable you will have avoided his thrift and turned to melice back upon himself.

Is one great hope.

Do not permit your mind to run a stalled wound into a festering sore. Life is too short for such diversions and times. Treat the injured surface with an antiseptic and let it go.

Forget it.

LET US BE HONEST.

"To tell the truth," said my friend, "I greatly prefer a book by H. G. Wells or Harold Bell Wright to Shakespeare."

"Good!" said I.

My friend is a college graduate, a professional man and a student. And above all else, he is given to frank lines.

We agreed, he and I, that in our opinion a lot of Shakespeare's stuff was bombastic, some of it silly, and that while many of his characters were sublime and he was a tremendous user of words, some of his plays were padded, and he wrote much rant, too.

Why be hypocritical?

Why not Shakespeare's genius on a par with the Wizard in literature and make believe that it is best?

Myself, I am a great admirer of H.—

Revolutionized Fire Fighting.

Bombs revolutionized war fighting as it did many other interests. It took the romance from it, and yet efficiency into it. The great strain put behind the explosive and the force exerted through pipes and hose with great power. Firemen continued to "run with the machine," but it was a hose reel, 19th century invention.

Male Sense.

A New Jersey male drank a pollon of whisky and then kicked down an door—the which but goes to show that even a male sometimes displays more sense than a given many times active.—Norfolk Virginian-Pilot.

STATE HAPPENINGS

Summarized From Florida Weekly Text

A sawfish 4 1-2 feet long was recently caught by a Mr. Forrester at Coronado beach, near New Smyrna. The fish was caught with rod and reel and put up a great fight before he was landed.

—o—

St. Augustine and New Augustine are finally connected by a street railway line. But regular service has not yet been established. In a few days, however, the cars will be made regular trips.

—o—

The Sun Dial, which was killed by napper in St. Augustine January 1, has resurrected to date in the Ancient City, and will show at Hastings that day. The sixth issue is St. Augustine round the change.

—o—

Active work on the new sewer system for Live Oak has been started and will be pushed to completion as fast as possible. The contract for the work was let to a Birmingham, Ala., firm. Live Oak recently voted $2,000 for the new system.

—o—

A. D. Penney, elected county judge of St. Lucie county at the last election, has refused to qualify and has given public notice that he will not accept the position. He says he can not devote his time to the office with out a big financial loss.

—o—

After a struggle of two hours, four men in a motorboat at Miami landed and killed a man-eating shark weighing 300 pounds. The huge monster put up a hard fight and for a time it was doubtful whether he would win or whether the men would succeed in landing him.

—o—

Toscate Rodgers, colored, was struck on the back of the neck with a billiard cue by Pete Hunter, also colored, in a pool room at West Palm Beach. The blow broke Rodgers's neck and he lived but a few minutes. It is said Hunter already resides in Dorchester jail at Miami.

—o—

Fire came near destroying the depot at Hawkins the other day and in order to save the structure it was necessary to destroy a couple of outlying nearby. The fire started in a car of cottonseed meal and was put out by the railroad hands and it is so these were burned before the fire could be extinguished.

—o—

Arrangements are being placed for the holding of a series of contests in Hillsborough county, the prizes being 12,000 acres in each, cattle and southern potatoes of land and cows. A dispute district has been organized and every area will be raised to pay the cost of the road construction.

—o—

That a motor boat carrying three of two children of Frank Escalante of Tampa, when they fell from the second story window of their home, in the opinion of the physicians who treated them. The children were playing on a bed near the window on the second floor and fell out of the window. One fell sidewards and the other headfirst into the bank in the yard under the window. The doctor found no bones broken and the flesh of the injured ones, aged three and five, had not been badly bruised in the fall.

—o—

The properties at Hitchen was recently broken into and the robbers made a getaway with $20 in cash, two new pairs of shoes, two pairs of shoes, several hats, twenty women's skirts and a lot of fancy goods, taken from the Bishop store in which the properties is located. Entrance was made by taking a pinch out of the back door. It is supposed the property was committed by two white men, who went from Hitchen to Barberville and then to DeLand Junction, where they caught a train. One of the suit cases and a pair of gloves were found on the road between Eldridge and Barberville.

NEW CONSTITUTION IS DEMANDED BY RETAILERS

SAY OLD CONSTITUTION HAS BEEN WORN THREADBARE SINCE 1885 AND NEEDS MANY PATCHES PUT ON.

Considering that the present constitution of the state is antiquated, and that innovations are needed to keep abreast of the times, a movement is on foot to have called a constitutional convention, in the near future, for Florida.

Chief among the workers for this new constitution are the retail merchants, who observe that their lines too many long delays in making collections by law, and because of the numerous exemptions allowed in this state.

These various representatives have been working quietly and determinedly, and have reached such a point that they are about ready to give their full reach to the press.

The "majority" thrifty sized at by the retailers in the Florida exemption acts. These, they claim, give more than is allowed by almost any other state, and certainly richer commonwealths than this have constitutions less severe on the possible collections of debts which have been sued for, they say.

Besides the relief sought for their special branch of business, they want a redistricting and a reapportionment of the state for the purpose of electing legislators, the main thing urged being representation in the legislature according to population.

Besides this, they claim the old constitution is threadbare in many spots from long usage since 1885, and these frayed places should be cut out, and new patches inserted.

Their chief constitutional demands for themselves are:

Better collection laws.

Reduction of present scale of exemptions.

More justice of the peace, constable jurisdiction for the minor courts.

Quicker action in the courts generally.

BETTER

HOTEL DESPLAND
DAYTONA, FLORIDA
L. M. WAITE, Manager.
Accommodates 250.
Greatly Enlarged. Cuisine and Service Excellent. Broad Piazzas on All Sides. Rooms Ensuite. Steam Heat. Elevator. Every Modern Convenience. Send for Booklet.
CONCERTS DAILY.
Summer Address: ATLANTIC HOUSE, Narragansett Pier, Rhode Island.

SCHMIDT'S HOTEL
Henry Schmidt, Proprietor, Daytona, Florida
Situated on the Bank of the Halifax River, one mile from Atlantic Ocean. It has fifty rooms, single or suite or with bath. Sleeping rooms are large, airy, and supply all home comforts and conveniences. The cuisine and service is all desirable. Rates, $2.00 per day and up. Special rates for families.

THE PALMETTO
Well Known and Popular. DAYTONA, FLORIDA.
Overlooking the Beautiful Halifax River.
A Homelike and Comfortable House. First Class in all Respects.
C. O. CHAMBERLIN, Proprietor.

W. F. AYRES S. S. AYRES
WHITE HOUSE AND COTTAGES
OCEAN VIEW. DAYTONA BEACH, FLA.
Electric Lights, Modern Conveniences, Elegantly Furnished, Steam and Bathing Rooms, Fresh Vegetables from our Garden, Fine Livery Rigs, Best Saddle and Gentle Horses.

THE MAGNOLIA 113 North Ridgewood Avenue.
LARGE SUNNY ROOMS.
Fresh milk, vegetables and fruit on the place. Furnace heat. RATES: $2.00 per day $12.00 per week and up.
MRS. CELESTE HINKS, Proprietress.

THE MORGAN Corner Volusia and Palmetto Aves
MRS. E. P. AYRES PROPRIETRESS
Enlarged and Improved Steam Heat. Electric Lights
Running Water in Rooms.
Within three minutes' walk of depot, postoffice, stores and churches.
One block from beach and river.

The Ivy Lane Inn
A Place to the Most Particular people. Central location. Best of Modern Conveniences.
Open November to May. WM. W. FOLTZ, Proprietor

The New Gables DAYTONA, FLA.
S. H. MOSELEY, Prop.
Every modern convenience and comfort. Cold baths and cold running water in all rooms. Steam heat.
New Phone, Centrally Located. Rates on Application.

HOTEL WINDSOR Beach Street on Halifax River
DAYTONA, FLA.
A NEW AND UNDERGOING FIRST-CLASS HOTEL.
CLASSIC CONNECTIONS.
JAS. H. BAKER & SON, Proprietors. R. J. NEWMAN, Manager
Rooms single or suites with or without baths. Hot water heating apparatus. Electric Lights and electric bell service in all rooms. Table unexcelled. Service first class.

THE VAN VALZAH Daytona Beach, Florida.
MODERN FIRE PROOF STONE BUILDING. HOT BATHING
GOOD FISHING. SPECIAL RATES ON APPLICATION
AM. MR. FORBES.

FIRST CLASS ROOMING HOUSE **La Vergne Mansion**
22 BAY ST., DAYTONA, FLA. LA VERNE EDWARDS, PROP.

NEW ORANGE VILLA
MRS. S. J. LANE
NORTHERN COMFORTS. 22 Orange Avenue, DAYTONA, FLA.

UNDER NEW MANAGEMENT **HOTEL CLEVELAND**
DAYTONA, FLORIDA.
Steam Heat. Electric Lights. Hot and Cold Water. Excellent Cuisine.
CLARENCE SORRELL GEORGE S. [illegible]

THE VANDORN
MYRTLE AVE. ROOMS ONLY
(Just at Myrtle Restaurant)
Clean, Cool, Dry and Well Ventilated Rooms, Reasonable.

THE OSBORNE
A. OSBORNE, Prop.
Modern Conveniences, Well Furnished Rooms.
50c., 75c. and $1 per day
$2.50 to $3.00 per week.
Steam Heated Sunny Rooms.

For Automobile Storage See
Central Auto Garage
S. B. GREEN, Proprietor.
Fully Equipped Machine Shop.
Competent Workmen Employed
Machine Work a Specialty.
Agency for White Automobiles and Commercial Trucks.
AUTO AND BOAT SUPPLIES.
Agent for Gulf Refining Co.

AUTO TIRES AND REPAIRS
AT THE
VULCANIZERS
Now Located at
Orange Ave. near Beach St.
LOOK FOR THE SIGN.
Agent for Fisk Tires and Accessories.
WM. S. McGREGOR

Clarendon Garage Co.
NOW OPEN.
COMPETENT MACHINIST.
PACKARD AND WOLVERINE OILS.
SEABREEZE, - FLA.

MAC'S HOME BAKERY
Is now located in Ivy Lane where Mr. and Mrs. Mac will be pleased to meet all their old friends and customers.

Anthony's
Come Here For Christmas Gifts
WE HAVE THE GOODS WE HAVE THE REPUTATION
ITS THE GOODS THAT SUSTAIN THE REPUTATION
Neckwear. Latest New York Novelties, all in Xmas Boxes, Combination Sets—Ties and Hose to match, in Xmas Boxes, Pajamas, Night Shirts, Umbrellas, Suspenders, Sweater Coats and Rain Coats, Fancy Shirts—all kinds new Spring Patterns. Hart, Schaffner & Marx Clothing, New Spring Patterns. Ladies' Evening Slippers. Onyx Hosiery.
ANTHONY'S

THE RIDGEWOOD
DAYTONA, FLORIDA.
REFINEMENT LUXURY SERVICE
It is our aim to be second to none and we feel that we have succeeded Eighty rooms en suite with bath. All others have hot and cold running water. Porch 300 feet long. New Electric Elevator. Our various departments are managed and composed of the best that can be obtained from the leading summer resort houses of the north.
E. P. WOODBURY, - - - - - Manager.

Electric Lights. Furnace Heat. All Modern Conveniences.
THE HOWARD JOHN C. HOWARD, Prop. Phone 90
Volusia Avenue, - - - - DAYTONA, FLORIDA.

Grand View Sanitoria Treatment of all Throat and Lung Troubles
PORT ORANGE, FLA.
NOV. 1 to MAY 15, NEWPORT, TENN., May 15th to Nov. 1st.
Address Dr. J. M. MASTERS, - - - - Port Orange, Florida.

The Kitchen Cupboard

NUT SWEETMEATS.

DAINTIES for the Christmas dessert, for the children's stockings or to fill fancy boxes often presented as Christmas souvenirs are in demand at this season. The most delicious sweetmeats may be made with nuts. Almonds are considered especially suitable for the more delicious and expensive confections sold in the shops.

Choice Confections.

Chocolate Almonds.—Take a pound of almonds and blanch them by pouring hot water over the meats. Allow them to stand for a few minutes; then replace the hot water with cold, rubbing off the skins from the nuts. Melt sweet chocolate in a dish over boiling water; then dip in the meats, one at a time.

Lay the dipped almonds on oil paper and when they are dry dip a second time.

Carameled Almonds.—Take a cupful of sugar and a quarter of a cupful of water and boil to the caramel stage. When it has reached the right condition pour in a few drops of lemon juice. The sirup should not be stirred after the sugar has dissolved. Blanch some almonds and heat them without browning. Drop these nuts, one at a time, into the cooked sugar without stirring and then lift out on oiled paper. Should the sirup become too cold reheat it and if it is too thick add a few drops of water and cook it again.

Toothsome Nougat.

Almond Nougat.—Take a quarter of a pound of gum arabic and soak in a cupful of cold water for several hours; then boil until clear. Strain and add a pound of confectioner's sugar. Cook in a double boiler until it is thick. Then beat light, add the white of an egg beaten to a stiff froth and beat these together until light and stiff. Flavor with vanilla and stir in two cupfuls of blanched and chopped almonds. Mix well, pour into shallow oiled pans and when nearly cold cut into squares or bars. Wrap each piece in oiled paper and pack in tin boxes to keep fresh.

French Nougat.—Take half a pound of shelled almonds, blanch and cut each almond into eight long strips. Spread these on a pan or paper and place in the oven to dry. Put two-thirds of a cup of granulated sugar in a saucepan and stir carefully over the fire until it is a light brown; then add the almonds, which should be taken right from the oven. Mix and pour into a well oiled pan. Cut into strips.

Anna Thompson.

Gum From Seaweed.

It is announced that a London chemist has succeeded in getting from seaweek a kind of gum which has among other properties a greater capacity for electrical resistance than vulcanite. It is said also to be damp-proof, acid-proof and germ-proof, as well as insensible to changes of temperature, and quite uninflammable. Tests of the substance have been made at the Westminster Electric Laboratories.

Nothing to Worry About.

"Are you not afraid that some of your children will fall into that open cistern?" asked the nervous boarder, looking over the picket fence in the back yard. "Oh, no, mum," came the complacent reply. "Anyhow, it ain't where we gets our drinkin' water."—Hampton's Magazine.

FORGET IT

Do not nurse your grievance.

If some one has slighted you or wounded you let it go at that. Do not let your complaint of the injury grow chronic. And, above all else, do not put your grouch on exhibition.

Hide your sore toe.

Because half the slights you complain of are imaginary; half the injustices for which you suffer self martyrdom were not intended.

You fed those troubles until they got ripe.

Some people put themselves into an attitude of continued suspicion of neglect or injury. They find what they are looking for, whereat they make everybody miserable by continual chewing of the cud of resentment.

How treat your grievance?

Forget it!

The more you dwell upon a thing of that sort the bigger it gets. The longer you drag it through your mind the deeper you cut the channel until by and by it becomes a well worn rut.

Get out of the rut.

Force yourself to think of something else. Make new channels for your thoughts. Change the subject.

Get busy trying to make others happy and thus make yourself happy. You will then have no time to bother with your grouch.

That is one way.

Another way which has high sanction is to heap coals of fire upon the head of the one who has injured you.

Speak some pleasant word or do some gracious thing to him who has tried to hurt you, and if he is guilty and has a heart in him he will be sorry.

You see—

By this treatment of the other fellow you will do this: Instead of the other fellow getting you into his power by making you miserable you will have evaded his shaft and turned his malice back upon himself.

In any event forget.

Do not permit your mind to rub a slight wound into a festering sore. Life is too short for such abnormal cultures. Treat the skinned surface with an antiseptic and let it go.

Forget it!

LET US BE HONEST.

"To tell the truth," said my friend, "I greatly prefer a book by H. G. Wells or Harold Bell Wright to Shakespeare."

"Good!" said I.

My friend is a college graduate, a professional man and a student. And, above all else, he is given to frankness.

We agreed, he and I, that in our opinion a lot of Shakespeare's stuff was bombastic, some of it silly, and that while many of his utterances were sublime and he was a matchless user of words, some of his plays were padded, and he wrote much vapid trash.

Why be hypocritical?

Why put Shakespeare's poorest on a plane with the highest in literature and make believe that it is best?

Myself, I am a great admirer of Ha

Revolutionized Fire Fighting.

Steam revolutionized fire fighting, as it did many other interests. It took the romance from it, and put efficiency into it. The giant steam got behind the aqueducts and forced streams through pipes and hose with great power. Firemen continued to "run with the macheen," but it was a hose reel, 19th century invention.

Mule Sense.

A New Jersey mule drank a gallon of whisky and then kicked itself to death—the which but goes to show that even a mule sometimes displays more sense than a great many men evince.—Norfolk Virginian-Pilot.

STATE HAPPENINGS

News from Fair Florida Briefly Told

A sawfish 4 1-2 feet long was recently caught by a Mr. Farmsley at Coronado beach, near New Smyrna. The fish was caught with rod and reel and put up a great fight before he was landed.

—x—

St. Augustine and New Augustine are finally connected by a street railway line ,but regular service has not yet been established. In a few days, however, the cars will be making regular trips.

—x—

The Sun Bros.' circus, which was billed to appear in St. Augustine January 8, has cancelled its date in the Ancient City, and will show at Hastings that day. The high license in St. Augustine caused the change.

—x—

Active work on the new sewer system for Live Oak has been started and will be pushed to completion as fast as possible. The contract for the work was let to a Birmingham, Ala., firm. Live Oak recently voted $3,000 for the new system.

—x—

A. D. Penney, elected county judge of St. Lucie county at the last election, has refused to qualify and has given public notice that he will not aceept the position. He says he can not devote his time to the office with out a big financial loss.

—x—

After a struggle of two hours, four men in a motorboat at Miami landed and killed a man-eating shark weighing 300 pounds. The huge maneater put up a hard fight and for a time it was doubtful whether he would win or whether the men would succeed in landing him.

—x—

Tommie Rooker, colored, was struck on the back of the neck with a billiard cue by Pete Sawyer, also colored, in a pool room at West Palm Beach. The blow broke Rooker's neck and he lived but a few minutes. It is said Rooker started trouble by throwing balls at Sawyer.

—x—

Fire came near destroying the depot at Dunellon the other day and in order to save the structure it was necessary to destroy a couple of cottages nearby. The fire started in a row of cottages occupied by negroes along the railroad track and 14 of these were burned before the flames could be extinguished.

—x—

Arrangements are being prefected for the cutting of a series of canals that will drain a territory comprising 17,280 acres in east, northeast and southeast portions of Bradford county. A drainage district has been organized and every acre will be taxed to pay the cost of the canal construction.

—x—

That a cactus bush saved the lives of two children of Frank Escalante of Tampa, when they fell from the second story window of their home, is the opinion of the physician who treated them. The children were playing on a bed near the window on the second floor and fell out of the window. One fell sideways and the other headfirst into the bush in the yard under the window. The doctor found no bones broken and the flesh of the youngsters, aged three and five, had not been badly lacerated by the cactus.

—x—

The postoffice at Eldridge was recently broken into and the robbers made a getaway with $26 in cash, two or three suit cases, two pairs of shoes, several hats, heavy woolen shirts and a lot of fancy candy, taken from the Bishop store in which the postoffice is located. Entrance was made by taking a panel out of the back door. It is supposed the robbery was committed by two white men, who went from Eldridge to Barberville and then to DeLand Junction, where they caught a train. One of the suit cases and a pair of gloves were found on the road between Eldridge and Barberville.

NEW CONSTITUTION IS DEMANDED BY RETAILERS

SAY OLD CONSTITUTION HAS BEEN WORN THREADBARE SINCE 1885 AND NEEDS MANY PATCHES PUT ON.

Considering that the present constitution of the state is antiquated, and that innovations are needed to keep abreast of the times, a movement is on foot to have called a constitutional convention, in the near future, for Florida.

Chief among the workers for this new constitution are the retail dealers, who observe that they have too many long delays in making collections by law, and because of the numerous exemptions allowed in this State.

Their various organizations have been working quietly and determinedly, and have reached such a point that they are about ready to give their full result to the press.

The "iniquity" chiefly aimed at by the retailers is the Florida exemption acts. These, they claim, give more than is allowed by almost any other state, and certainly richer commonwealths than this have restrictions less severe on the possible collections of debts which have been sued for, they say.

Besides the relief wanted for their special branch of business, they want a redistricting and a reapportionment of the state for the purpose of electing legislators; the main thing urged being representation in the legislature according to population.

Besides this, they claim the old constitution is threadbare in many spots from long usage since 1885, and these frayed places should be cut out, and new patches inserted.

Their chief constitutional demands for themselves are:

Better collection laws.

Reduction of present scale of exemptions.

More justices of the peace.

Greater jurisdiction for the lower courts.

Quicker action in the lower courts.

BETTER THAN BOOK LEARNING

Kentucky Mountaineer Explained as Teaching Being the Only Lick

[illegible]

To Conserve Our Sight.

Electric lights are said to be much easier on the eyes than the gas ones. Scientists also say that it is better for the eyes if the lights in the modern buildings are entirely hidden and we get our illumination by reflected light.

HOTEL DESPLAND
DAYTONA, FLORIDA
L. M. WAITE, Manager.
Accommodates 250.
Greatly Enlarged. Cuisine and Service Excellent. Broad Piazzas on All Sides. Rooms Ensuite. Steam Heat. Elevator. Every Modern Convenience. Send for Booklet.
CONCERTS DAILY.
Summer Address: ATLANTIC HOUSE, Narragansett Pier, Rhode Island.

SCHMIDT'S HOTEL
Henry Schmidt, Proprietor, Daytona, Florida
Situated on the bank of the Halifax River, one mile from Atlantic Ocean, It has fifty rooms, single, en suite or with bath. Sleeping rooms are large, airy, and nearly all have sunny exposures. The cuisine and service is admirable. Rates, $3.00 per day and up. Special rates for families.

THE PALMETTO
Well Known and Popular. DAYTONA, FLORIDA,
Overlooking the Beautiful Halifax River.
A Homelike and Comfortable House. First Class in all Respects.
C. O. CHAMBERLIN, Proprietor.

W. F. AYRES E. R. AYRES
WHITE HOUSE AND COTTAGES
(OCEAN VIEW) DAYTONA BEACH, FLA.
Electric Lights, Modern Improvements, Elegantly Furnished, Single and en Suite
Rates—Room and Board $8.00 per week and up. Table Board $6.00 per week. Season Rates. Fresh Vegetables from our Gardens. Pure Jersey Milk. Bus meets all trains.

THE MAGNOLIA 113 North Ridgewood Avenue.
LARGE SUNNY ROOMS.
Fresh milk, vegetables and fruit on the place. Furnace heat. RATES: $2.00 per day and up; $12.00 per week and up.
MRS. CELESTE HINKS, Proprietress.

THE MORGAN Corner Volusia and Palmetto Aves
MRS. B. P. SMITH - - PROPRIETRESS
Enlarged and Improved Steam Heat, Electric Lights
Running Water in Rooms.
Within three minutes' walk of depot, postoffice, stores and churches.
One block from ferry and river.

The Ivy Lane Inn
A High Grade House catering to the most particular people. Central location. Has all Modern Conveniences.
Open November to May. WM. W. FOLTZ, Proprietor

The New Gables DAYTONA, FLA.
S. H. MOSELEY, Prop.
Every modern convenience and comfort. Call Bells. Hot and cold running water in all rooms. Steam heat
New House, Centrally Located. Rates on Application

HOTEL WINDSOR Beach Street on Halifax River
DAYTONA, FLA.
A NEW AND THOROUGHLY FIRST-CLASS HOTEL.
GARAGE CONNECTED.
JAS. H. BAKER & SON, Proprietors. H. J. NEWMAN, Manager
Rooms either single or ensuite with or without baths. Hot water heating apparatus. Electric lights and electric bell service in all rooms. Table unsurpassed. Service first-class.

THE VAN VALZAH Daytona Beach, Florida.
MODERN FIRE-PROOF STONE BUILDING. SURF BATHING.
GOOD FISHING. SPECIAL RATES ON APPLICATION
ASK MR. FOSTER.

"HIGH CLASS ROOMING HOUSE" **La Vergne Mansion**
22 BAY ST., DAYTONA, FLA. LA VERNE EDWARDS, PROP.
Hot and Cold Running Water and Hot Water Heat. Special Weekly

NEW ORANGE VILLA
MRS. S. CASS
All rooms new and newly furnished. All modern conveniences, including hot and cold water in bed rooms.
NORTHERN COOKING 27 Orange Avenue, DAYTONA, FLA.

UNDER NEW MANAGEMENT **HOTEL CLEVELAND** Opp. PostoBice Magnolia Ave.
DAYTONA, FLORIDA.
Steam Heat. Electric Lights. Hot and Cold Water. Excellent Cuisine
CLARENCE HOWELL GEORGE C. THAYER

THE VANDORN
MYRTLE AVE. ROOMS ONLY
(Ask at Mills' Restaurant.)
Chas. Van Dorn and Mrs. Wilson Drake, Proprietors

THE OSBORNE
A. OSBORNE, Prop
Rooms Only. Modern Conveniences
50c., 75c. and $1 per Day
$2.50 to $6.00 per Week
Steam Heated Rooms.

Gazette-News

FASTIDIOUS PRINTING FOR FUSSY PEOPLE

YOUR JOB DELIVERED WHEN PROMISED

Gazette-News

THE DAYTONA DAILY NEWS

Published every afternoon except Sunday during the months of December, January, February and March.

Entered as second class matter December 3, 1912, at the postoffice at Daytona, Florida, under Act of March 3, 1879.

Subscription 15 cents per week delivered by carrier.

By mail (except local delivories) $1.00 per annum.

GAZETTE-NEWS COMPANY
Publishers
T. E. FITZGERALD, Managing Editor
HARRY L. ROOD, Editor.
C. S. HARRIS, City Editor.

THE OLD STUFF.

My sou, when you go to a suburban show
You'll notice that people will stretch
At jokes they have heard down the long, long ago
And heard twenty times every week.
The moral is plain if you'd read an old rule
A novelty adds to our zest,
But when it comes down to entertaining the "boys"
The old stuff gets over the best.

It may be all right when you're sitting in a throng
To talk about times and such,
But, take it from me—if you'd win at the game,
You won't stick to times so much.
You'll hit hit but that stuff of a bygone time
A trimmer increasingly dressed,
You'll tell all the lies that were always here too,
The old stuff gets over the best.

In politics, business, society, art,
Wherever the world has progressed,
It still remains true to the world's old part,
"The old stuff gets over the best."
—Exchange.

A Gun in the Hand.

"Yes, sir, with this weapon you are absolutely invincible."

"Why, sir, with this, blind your foes in a flash."

"Yes, sir, in the "Estate."

"Yes, sir, I can make that an answer to all your friends and their kindness, in their necessity, whom you think disadvantaged with school book, book and all you school. Book were thinks. It is evident that the coming for this crisis with purely multitude, disgraceful, perpetrated by those unknown and invisible enemy of this interstate. Instead of exhaustrating oh thy friendly to prevent the Theodoric from going to pretish, oh wait so tended, we have thermometed an d'ff. rattlich and are pleetled to thepty our patrnoch with a larger and more interesting Theodoric than school thrit morning. We wilth to attthow our friendth that before the next thirtheegnth to pretish we will be thepplied with three thneth arh mmtf which ith the thecondhat thinh!"

Why He Couldn't Go In.

A small but very black negro was standing very erect at one side of the door of a house where a colored man had just died. The services were about to begin, when the negro clergyman appeared at the door and said to the little fellow:

"The services are about to begin. Aren't you coming inside?"

"I would if I could," said the small boy, "but you see I'm de crape."—Ladies' Home Journal.

Averted Crossing Tragedy.

The prompt action of a country girl, near Pistona, County Tyrone, Ireland, was the means of averting a tragedy, not long since. A cart was proceeding over a level crossing when a passenger train was seen approaching. A girl, seeing the dangerous predicament of the occupants of the cart, ran along the railway line waving a red petticoat. The carter-driver's attention was attracted, and the speed of the train was at once reduced.

Rain Answer.

A student at a medical college was under examination. The instructor asked him: "Of what cause, specifically, did the people die who had their lives at the destruction of Herculaneum and Pompeii?" "I think they died of an eruption, sir," answered the student.

CHANGES IN LAWS ARE RECOMMENDED

SECRETARY FISHER GIVES ANNUAL REPORT TO TAFT

SAYS INCREASED APPROPRIATIONS WOULD ENLARGE THE SCOPE OF THE DEPARTMENT OF THE INTERIOR.

WASHINGTON, Dec. 16. — The drastic revision of the present day laws affecting the public domain, and an enlargement of the scope of the department of the interior through increased appropriations by congress was the tenor of Secretary Walter L. Fisher's annual report of that department to President Taft, which was made public here last night.

Secretary Fisher held the modifications of present laws relating to natural resources and the enactment of new laws affecting public lands to be of the utmost importance. He called attention to the lack of adequate laws for the proper administration and disposition of public lands and natural resources, especially as they are embraced within the public domain, and again urged the adoption of such measures.

Among the recommendations made by the secretary are the following:

That public lands be classified according to their respective characteristics and appropriate uses, and that they then be administered or disposed of in accordance with their real characteristics under the classification. Also the subsequent repeal of the timber and stone act and the act of June 3, 1878, authorizing the cutting of timber on mineral lands and the act of March 3, 1891 providing for the issuance of permits on non-mineral lands.

That coal land leases by the government should be provided for by law.

That a revision should be made of the mining laws, which will allow prospectors scope of development.

That a constructive legislation should be adopted with regard to the water power sites in the United States.

That a bureau of national parks be established for the more efficient administration of these tracts.

That increased appropriations be made for the office for the assistant secretary general.

That the operations of the bureau of mines be enlarged through increased appropriations to congress.

That the bureau of mines private be reorganized and enlarged.

THE'S SOCIAL SELF LABOR

Many of our young men have been thinking that the Easter dress Tuesday-Wed Eastern.

Nearly every one is more or involved affairs. Nearly every Tuesday-Wed Eastern. Nearly every Tuesday-Wed Eastern. Nearly every Tuesday-Wed Eastern

Gazette-News

FASTIDIOUS PRINTING FOR FUSSY PEOPLE

YOUR JOB DELIVERED WHEN PROMISED

Gazette-News

THE DAYTONA DAILY NEWS

Published every afternoon except Sunday during the months of December, January, February and March.

Entered as second class matter December 2, 1912, at the postoffice at Daytona, Florida, under Act of March 3, 1879.

Subscription 15 cents per week delivered by carrier.

By mail (except local deliveries) $2.00 per season.

GAZETTE-NEWS COMPANY
Publishers
T. E. FITZGERALD, Managing Edito
HARRY L. ROOD, Editor.
C. S. HARRIS, City Editor.

THE OLD STUFF.

My son, when you go to a vodyville show
You'll notice that people will shriek
At jokes they have heard since the long, long ago
And heard twenty times every week
The moral is plain if you'll read as you run:
A novelty adds to our zest.
But when it comes down to extracting the "mon"
The old stuff gets over the best.

It may be all right when you're courting a dame
To talk about Ibsen and such;
But, take it from me—if you'd win at the game,
You won't stick to Ibsen so much.
You'll tell her that she's of a beauteous mold,
A stunner becomingly dressed.
You'll tell all the lies that men always have told.
The old stuff gets over the best.

In politics, business, society, art.
However the world has progressed,
It still remains true to the words I impart,
"The old stuff gets over the best."
—Exchange.

A Gun In the Hand.

"Yes, sir; with this weapon you are absolutely invincible."

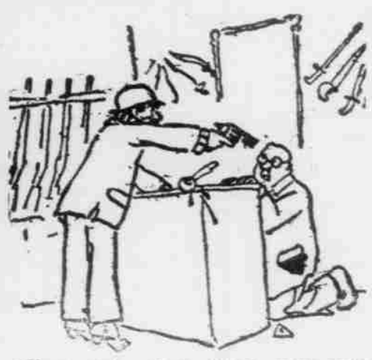

"Very well, then, hand over your [illegible]"—Pele Mele

That Can the "Etheth."

[illegible] the Brownsville Sentorial [illegible] the following hilarious announcement:

"It ith with deep regret that we announce to our many friendth and thubtheriberth in thith morninth edition that thith ethtabliththment wath robbed latht night and all the 'etheth' in thtock were thtolen. It ith evident that the motive for thith crime wath purely maliciouth, thuppothedly perpetrated by thome unknown and invithible enemy of thith inthtitution. Inthtead of embarraththing uth thufficiently to prevent the Thentorian from going to prethth, ath wath intended, we have thurmounted all difficultieth and are pleathed to thupply our patronth with a larger and more interethting Thentorian than uthual thith morning. We withh to aththure our friendth that before the next iththue goeth to prethth we will be thupplied with three timeth ath many 'etheth' ath the thcoundrel thtole!"

Why He Couldn't Go In.

A small but very black negro was standing very erect at one side of the door of a house where a colored man had just died. The services were about to begin, when the negro clergyman appeared at the door and said to the little fellow:

"The services are about to begin. Aren't you coming inside?"

"I would if I could," said the small boy, "but you see I's de crape."—Ladies' Home Journal.

Averted Crossing Tragedy.

The prompt action of a country girl, near Fintona, County Tyrone, Ireland, was the means of averting a tragedy, not long since. A cart was proceeding over a level crossing when a passenger train was seen approaching. A girl, seeing the dangerous predicament of the occupants of the cart, ran along the railway line waving a red petticoat. The engine-driver's attention was attracted, and the speed of the train was at once reduced.

Rash Answer.

A student at a medical college was under examination. The instructor asked him: "Of what cause, specifically, did the people die who lost their lives at the destruction of Herculaneum and Pompeii?" "I think they died of an eruption, sir," answered the student.

CHANGES IN LAWS ARE RECOMMENDED

SECRETARY FISHER GIVES ANNUAL REPORT TO TAFT

SAYS INCREASED APPROPRIATIONS WOULD ENLARGE THE SCOPE OF THE DEPARTMENT OF THE INTERIOR.

WASHINGTON, Dec. 16. — The drastic revision of the present day laws affecting the public domain, and an enlargement of the scope of the department of the interior through increased appropriations by gress was the tenure of Secretary Walter L. Fisher's annual report of that department to President Taft, which was made public here last night.

Secretary Fisher held the modification of present laws relating to natural resources and the enactment of new laws affecting public lands to be of the utmost importance. He called attention to the lack of adequate laws for the proper administration and disposition of public lands and natural resources, especially as they are embraced within the public domain, and again urged the adoption of such measures.

Among the recommendations made by the secretary are the following:

That public lands be classified according to their respective characteristics and appropriate uses, and that they then be administered or disposed of in accordance with their real characteristics under the classification. Also the subsequent repeal of the timber and stone act and the act of June 3, 1878, authorizing the cutting of timber on mineral lands and the act of March 3, 1891 providing for the issuance of permits on non-mineral lands.

That coal land leases by the government should be provided for by law.

That a revision should be made of the mining laws, which will allow prospectors scope of development.

That a constructive legislation should be adopted with regard to the water power sites in the United States.

That a bureau of national parks be established for the more efficient administration of these tracks.

That increased appropriations be made for the office for the assistant attorney general.

That the operations of the bureau of mines be enlarged through increased appropriations by congress.

That the bureau of Indian affairs be re-organized and enlarged.

THEIR SINGING HARD LABOR

People of Star Island, Says Celia Thaxter, Grind Out Sounds With Tremendous Exertion.

Among people of average musical ability there is less singing than there used to be. Nearly everybody enjoys singing, and there was a time when nearly everybody was expected, on occasion, to sing. But from different causes—a more exacting standard, the rivalry of the phonograph and other reasons—amateur singers are fewer than they were. It is a matter for regret from one point of view, and from another for rejoicing.

In a recently published letter, Celia Thaxter tells how some of the Star Island folks, during her long residence at the Isles of Shoals, used to sing.

"Their singing," she declared, "was truly astonishing, indeed, I might say, excruciating. They go at it precisely as if they were sawing wood, and grind out the sounds with such exertion that their faces become crimson and the perspiration stands in beads on their foreheads."—Youth's Companion.

Aerate Your Boiled Water.

Drinking water that has been boiled is usually so flat and tasteless that people are apt to dislike it exceedingly, and even though the health authorities order its use, many people will run the risk of contracting typhoid fever rather than take this precaution. If boiled water is thoroughly cooled and shaken up well in a bottle half filled, it will become aerated and have the sparkle and taste of freshly drawn well water.—Housekeeper.

Bride's Trial.

One of the greatest trials a girl has to encounter when she marries is that she has to discharge her mother and depend on a hired girl.—Graymont (Ga.) Hustler.

Has One Advantage.

The fact that a politician hasn't any presidential bee of his own sometimes makes it easier for him to stir up a hornet's nest for the other fellows.

IF YOU THINK YOUR FRIENDS SHOULD READ THE DAILY NEWS TELL THEM SO

FRESH
HOME-GROWN
Celery
OUR STOCK OF GROCERIES
Is Complete.
J. W. BALL & SON
Phone 55. North Beach St.

J. W. BOOTH
Buys
and
Sells
Slightly Used
Furniture.

Extraordinary
Opportunity
THROUGH
BINGHAM & THOMPSON, Agts.
Handsomest Home and Improved Property in Daytona.
On South Ridgewood.
Bargain if sold at once
Owner has large interest, requiring presence elsewhere.

POULTRY FARM
FOR SALE.
Well stocked. All Modern Improvements. Dwelling house with 8 rooms. 25 acres good land. Front on Halifax river. Very best location. Must be sold at once.
DAYTONA INVESTMENT CO.
L. N. WILLIAMS, Mgr.
Phone 28 Green. 11 MAGNOLIA

R. H. McDONALD
MEATS
Florida and Western
The Choicest Steaks and the Primest Roasts. . .
Telephone us what you want and we will endeavor to see that you get it.
Phone 64.
POULTRY
The earlier you have your order the better chance you have of getting the choicest.

LOCAL NEWS

"Visit our store and inspect our line of Christmas neckwear. You will find it complete in every particular. Peck's Bargain House. 13-tf.

D. P. Smith, tax collector, came up from New Smyrna this morning and for three days will make his headquarters at the city hall, where he may be found by people wishing to pay state and county taxes.

"Scarfs, 50c to $5; handkerchiefs, gloves, anything in the dry goods line, for Xmas presents at Chas. E. Gardiner Co.

The steamer St. Lucie arrived this morning from Jacksonville, being towed down from that city. Her wheel has been removed and she will be provided with a propeller in the near future, it is said.

"Coats for Christmas Gifts—There is a winning dash and charm about our many new styles in women's misses' and children's coats that delights and enthuses customers in this section daily. Beautiful cloth and elegant tailoring that you will enjoy seeing and trying on. A pleasure to show them. The Peck-Hendricks company.

Real Blue Blood.

An Irish contractor had the misfortune to run his car over an old man who had a bottle of bluing inside his coat. Jumping from his car and seeing the fluid rapidly staining the old fellow's breast, he cried to his friend: "Flanagan, he'll go hurrud wid us! We've killed wan o' thim blue-blooded Yankees!"—Judge.

"See our line of Christmas novelties at Arthur's Needlecraft Shop, Beach street. 13-tf

NEW ORANGE VILLA

Recent arrivals at the New Orange Villa are:

W. P. Bourne, Hyannis, Mass.; J. H. Rimes, Savannah, Ga.; H. E. Baker, Hoeksess, N. Y.; Mrs. G. Gilman, Plattsburg ,N. Y.; Mrs. N. S. Lansing, and Mrs. Rogers, Plattsburg, N. Y.; S. E. McGowan and wife, Keeseville, N. Y.; Geo. Cullam, wife and Miss Mabel Cullam, New York; Mr. and Mrs. W. Cornell, Jersey City.

"Extraordinary values in Onyx silk hose, also an exceptional lot of staple cotton and lisle hose of the famous Cadet and Onyx brands, at the Peck-Hendricks store.

Inkstand of Historic Interest.

The inkstand which was used by Adam Smith when writing the "Wealth of Nations," and which was recently presented to Kirkcaldy Corporation, Fifeshire, Scotland, has been placed in the public court room of the police buildings. The "Long Tonic" is badly in want of a museum, and the council intend to create one shortly.

Made Mockery of Marriage.

A question as to the validity of a marriage which took place recently in Colombo, Ceylon, has arisen. The bride and bridegroom played a rather unusual practical joke at the ceremony, for the former dressed up as the bridegroom and the latter masqueraded in the woman's clothes, and the ceremony was quite through before that two people concerned were detected.

Greatness No Escape.

In classical history we find that even Socrates, that most dignified sage, did not escape, for he was nicknamed "Flat Nose," while Plato, more fortunate, received a fattening nickname, for he is called the "Little Fat," a graceful tribute to his literary style.

"WANTED—Position to drive automobile for private family. Apply 15 South Ridgewood avenue. 11-tf

The Iron Crown of Italy.

The historic iron crown of Italy has played a romantic role in the history of the peninsula. It was made in the year 594 by the command, it is said, of Theodolinda, the widow of a Lombard king, on the occasion of her marriage to a duke of Turin.

The crown is of iron overlaid with gold. Its significance was supposed to lay in the fact that the weight of royalty could never be lightened by its splendid exterior. The iron of the inner portion was traditionally held to be one of the long nails used at the crucifixion.

For a long time the crown was in the keeping of the famous monastery at Monza. In 774 it was brought forth to be placed upon the head of Charlemagne as "King of the Lombards," and on later occasions it figured in the coronations of Frederic IV and Charles V. Finally in the presence of all the representatives of state, the foreign envoys and princes and officers, Napoleon Bonaparte solemnly united "it to the crown of France.

The crown belongs to the state, and the custodian of it is the legitimate representative of the nation of Italy as. The title of "grand custodian," however, remains to the head of the order of Cavaliers.—Harper's Weekly.

Old and New.

The old-fashioned woman who wore red flannels and turpentine as protection for her chest now has a daughter who wears talcum and a beagle on hers.—Galveston News.

WILCOX
WATER COLOR PAINTINGS
and Souvenirs
OF FLORIDA SCENES
From 40c. Up. No Extra Charge for Packing Ready to Mail
138 SOUTH BEACH STREET

ELMER KIPP
Dealer in HIGH GRADE PIANOS AND PIANO PLAYERS
KIPP PIANOS A SPECIALTY.
THREE STORES:
DEPOSIT, NEW YORK. EUSTIS, FLORIDA. DAYTONA BEACH, FLORIDA

THE
GAZETTE-NEWS
PRINTERY
is one of the most complete printing establishments on the East Coast of Florida.
Commercial
Printing
Hotel
Stationery
and
Booklets
are our specialties but
WE PRINT
ANYTHING
except paper money and postage stamps.
Our workmen are artists and our material is all modern and complete. Promptness is our watchword.

TEN CENTS A COPY
Will be on sale mostly everywhere in the city after January 1, 1913. Answers in a comprehensive way every question a stranger usually asks
The Daytona Daily News
Tourist's
Pocket
Information
Guide
OF DAYTONA.
Contains a Map of Daytona and the Peninsula, showing important buildings, etc. It will save you from asking many questions.
ASK TO SEE A COPY

RAILROADS SCORED BY COMMISSION

SUITABLE PROTECTION NOT PROVIDED THE PASSENGERS

ANNUAL REPORT OF THE INTER-STATE COMMERCE COMMISSION ASKS THAT DRASTIC LAWS BE ENACTED.

Washington, Dec. 16 — A crucial arrangement of the ice methods prevalent among the railroad companies of the United States with reference to providing suitable protection for their passengers and employees was the keynote of the annual report of the Interstate Commerce Commission made public here today.

The report stated that the total number of casualties for the year on steam roads was 180,122, of which 10,583 persons were killed and 169,538 were injured. These figures represented an increase of 199 in fatalities and 19,379 in minor accidents over the preceding year. Continuing the report says:

"Knowledge gained from investigation of these accidents indicate beyond doubt that with the track and roadway conditions existing upon any railroads in this country the danger of derailment is ever present."

The commission stated that of the 31 derailments investigated by the commission's agents, 14 were either indirectly or directly caused by bad track and that in three cases the roadbed was in such bad condition the accidents were liable to occur even if the trains were proceeding at low speed.

Particular attention to the remarkable frequency of wrecks on the New York, New Haven and Hartford railroad, through a recent collision in a wreck on that system, the report states that it may happen the interstate commerce commission could reflect on some but that it could be argued that the blame is hard.

The commission reported that the Board Inquiring and Inquiring Nature of the problem of accident prevention in the latter proportions train accidents caused by "defects of track or duty to the employees" during the year.

The series in bringing about the increase in casualties in American railroads, says the report, has been the remarkable increase in the speed and weight of trains, the crowding of the yards and terminals, and unusual rules and regulations in effect.

The annual report of the commission for the most part embodies a brief and detailed account of its activities during the past year. In the course of their report the commissioners recommend the following legislation: A definite valuation of railroads, uniform classification, a more explicit definition of the authority of the commission over telegraph and telephone lines, control over railroad capitalization and the consolidation of the commission under one roof. The commissioners also announced that they were giving the matter of railroad casualties careful consideration with view to later reporting on the advisability of wide more drastic railroad legislation.

"Christmas Stationery—A new line of writing paper in sixteen colors just arrived. We have them in envelopes to match. The Peck-Hendricks Co.

Italian Women.

The people of Florence Italy have a dislike for heating devices in their houses, although the weather is rather cold, especially when the temperature is blowing, is uncomfortably cold. Some of the houses have fireplaces and the man who warms himself by means of the "scaldino," a pan of glowing ashes, is considered effeminate.

CONSUMPTION OF TOBACCO AND LIQUORS

REPORT OF COMMISSIONER OF INTERNAL REVENUE

PAST FISCAL YEAR HAS SHOWN HEAVIEST COLLECTIONS FROM THIS DEPARTMENT IN GOVERNMENT'S HISTORY.

WASHINGTON, Dec. 16—A severe jolt to temperance is administered in the annual report of Commissioner of Internal Revenues Royal E. Cabell to the secretary of the treasury which was made public last night.

The report disclosed the fact that the country, if judged by that standard of morality set up by temperance advocates, was rapidly going to the dominion bow-wows, with every man, woman and child apparently in a fair way to fall heir to an annual apportionment of a barrel of beer, several gallons of spirits and enough tobacco in the form of cigarettes, cigars and "chewing" to comfortably smoke his or herself to death—were the annual output of the manufacturers of these commodities to be equally divided per capita.

The commissioner's report, showed, for instance, that there were enough cigarettes produced during the fiscal year to circle the earth more than a hundred times if they were all taken from their respective wrappers and laid end to end, and if these be it understood were only those cigarettes on which taxes were paid by the manufacturers. The total output of snuff, chewing and cigars made of tobacco would bring the per capita distribution of tobacco up to many pounds and many hundred cigars were the stamps and revenue eliminated from the consumption equation.

The report also showed that the total number of gallons of spirits removed during the year was 187,000,000 as against 177,000,000 gallons in the fiscal year of 1911. The gallonage of spirits upon which the tax was paid was 161,000,000 gallons, as against 151,000,000 gallons in the fiscal year of 1911. The total production of spirits during the fiscal year ending June 30, 1912, was 2,847,000,000 gallons. These figures were compiled by including only the spirits distilled from material other than fruit and therefore do not include many wines and cordials. The total production of spirits was 187,000,000 gallons.

The total amount of these figures together with other taxable products go to make up the best record of internal revenue collections with the exception of the fiscal year of 1911, when the year 1909 had exceeded the record of that year by $12,000,000. The total receipts of the bureau for the present fiscal year was $321,815,534.65. Of this amount, ordinary sources, including the taxes levied on beer, whiskey and tobacco produced $301,512,274.65, as against $290,000,000 for the fiscal year of 1911, $8,037,860.55, and from the special tax on corporations there was collected $20,303,260.00, a decrease of $4,939,267.55, making a net decrease from the collections of 1911 of $618,865.04.

"Women's Hose—An exceptional silk hose value in plain black and white, pink, sky blue and other good colors. Exceptional values at the Peck-Hendricks store.

HEAVENLY MANSIONS IN FATHER'S HOUSE

Jesus Now Makes Ready For His Bible, the Church.

Places For Humanity and For the Angels of Various Degrees, Cherubim, Seraphim, Principalities and Powers, but None Previously Prepared For the Bride—She Is God's New Creation—Here to Be the Highest Place, the Divine Nature.

Buffalo, N. Y., Dec. 15.—We report one of Pastor Russell's discourses here today from the text, "In My Father's House are many mansions; * * * I go to prepare a place for you; * * * I will come again and receive you unto Myself."—John xiv, 1-3.

The Heavenly Father "dwelleth not in temples made with hands." In the largest sense the whole Creation is His House, every apartment of which shall ultimately be peopled with holy, happy beings. "All the wicked will He destroy."—Psalm cxlv. 20.

Man's fallen condition is the result of heredity. God made Adam in His own image, perfect, upright, holy. His disobedience and sin have wrought mental, moral and physical infirmities, and "There is none righteous, no, not one." All are prone to sin "as the sparks to fly upward."

God provided Adam a mansion—the earth—Paradise. But sin not unfortunately brought Adam and his race under a death sentence. Justice seems to permit sin and death to reign during Six Great Days of a thousand years each, thus to give valuable lessons to both angels and men. He does not intend that this lesson shall work disadvantage to any. He has provided a great Redemption, which shows His sympathy for His creatures and the unchangeableness of His Law.

The Divine Program for dealing with this rebellious province is to be carried out by the Kingdom of Messiah, during the Seventh Great Thousand-year Day. Satan and every evil influence shall be restrained. "The Sun of Righteousness shall arise with healing in His beams," and the curse of death will be set aside. Man will be lifted upward toward righteousness and life everlasting by the interposition of the Kingdom for which we pray, "Thy Kingdom come. Thy will be done on earth, even as it is done in Heaven."

Humanity's Mansion—Perfected Earth.

At the close of Messiah's reign the "mankind" superintended by Adam and his race will be fully released from the curse, and God's footstool will be a glorious Paradise. (Isaiah lx. 13) Of which Eden was typical, arranged in the Divine Plan for the angels, and for humanity, as individuals was perfected in the Church. This is be now the Church's Special Work.

Within of these, St. John says: "The world knoweth us not, even as it knew Him not." St. Paul refers to the New Creation as the "children of God." All of these demonstrate their relationship and obedience by walking the narrow way of self-sacrifice. "Ye are not of the world." To all of them it is declared, "Through many tribulations we must enter the Kingdom." But this cross is not the sacrifice that "will always work together for good to them that love God who are called to be saints."

This New Creation is "made a spectacle to angels and men"; God is giving the angels a great object lesson in the matter of faith with the determination of the class. He is also to transform unto them of the more things of this world, the so-called "secrets," to reveal diadems in the hands of Sly God."—Malachi iii. 17; Isaiah lxii. 3.

Heavenly Mansion For Church.

St. Peter tells about the "mansion" designed for the Church, saying, "God hath given unto us (consecrated believers of Jesus) exceeding great and precious promises, that by these we might become partakers of the Divine nature."—II Peter i. 4.

Then we see what it means to be members of the New Creation: "Eye hath not seen, ear hath not heard, nor they have entered the human heart the things which God hath in reservation for them that love Him"—the Jehovah mansion, the highest place. As our Lord Jesus is the Resurrection second of "the elder angels," so will His Church, who will share His Resurrection, and be made "like Him," "we (Him as We is," and share His glory.

The Master's death was for human by in general, but its merit remained to be appropriated at the inauguration of His Kingdom. The whole world still "lieth in the Wicked one," and Christ makes satisfaction for their sins with the merit of His sacrifice.

Meanwhile, our Lord deals merely with His Church, as we read: "He appeared in the presence of God for us" (Hebrews ix. 24)—as the Church's Advocate, to make satisfaction for our sins." The preparation is so, and for to will be completed when the number is full—144,000. It is for us to comply with the conditions of our covenant of sacrifice and to "walk in His steps," thus to make our "calling and election sure," as members of the New Creation.

FRESH
HOME GROWN
Celery

OUR STOCK OF GROCERIES
Is Complete.
J. W. BALL & SON
Phone 55. North Beach St.

J. W. BOOTH
Buys
and
Sells
Slightly Used
Furniture.

Extraordinary
Opportunity
THROUGH
BINGHAM & THOMPSON, Agts.
Handsomest Home and Improved Property in Daytona. On South Ridgewood. Bargain if sold at once. Owner has large interest, requiring presence elsewhere.

POULTRY FARM
FOR SALE.
Well stocked. All Modern Improvements, Dwelling house with 8 rooms. 25 acres good land. Front on Halifax river. Very best location. Must be sold at once.
DAYTONA INVESTMENT CO.
L. M. WILLIAMS, Mgr.
Phone 28 Green. 11 MAGNOLIA

R. H. McDONALD
MEATS
Florida and Western
The Choicest Steaks and the Primest Roasts. . .
Telephone us what you want and we will endeavor to see that you get it.
Phone 62.
POULTRY
The earlier you leave your order the better chance you have of getting the choicest.

LOCAL NEWS

*Visit our store and inspect our line of Christmas neckwear. You will find it complete in every particular. Peck's Bargain House. 13-6t

D. P. Smith, tax collector, came up from New Smyrna this morning and for three days will make his headquarters at the city hall, where he may be found by people wishing to pay state and county taxes.

*Scarfs, 50c to $5; handkerchiefs, gloves, anything in the dry goods line, for Xmas presents at Chas. E. Gardiner Co.

The steamer St. Lucie arrived this morning from Jacksonville, being towed down from that city. Her wheel has been removed and she will be provided with a propeller in the near future, it is said.

*Coats for Christmas Gifts—There is a winning dash and charm about our many new styles in women's misses' and children's coats that delights and enthuses customers in this section daily. Beautiful cloth and elegant tailoring that you will enjoy seeing and trying on. A pleasure to show them. The Peck-Hendricks company.

Real Blue Blood.

An Irish contractor had the misfortune to run his car over an old man who had a bottle of bluing inside his coat. Jumping from his car and seeing the fluid rapidly staining the old fellow's breast, he cried to his friend: "Finnegan, it'll go harrud wid us! We've killed wan o' thim blue-blooded Yankees!"—Judge.

*See our line of Christmas novelties at Arthur's Needlecraft Shop, Beach street. 13-2t

NEW ORANGE VILLA

Recent arrivals at the New Orange Villa are:

W. P. Bearse, Hyannis, Mass.; J. H. Rimes, Savannah, Ga.; H. E. Baker, Harkness, N. Y.; Mrs. G. Gilman, Plattsburg ,N. Y.; Mrs. N. S. Lansing, and Mrs. Rogers, Platsburg, N. Y.; S. E. McGowan and wife, Keesville, N. Y.; Geo. Cullam, wife and Miss Mabel Cullam, New York; Mr. and Mrs. W. Cornell, Jersey City.

*Extraordinary values in Onyx silk hose, also an exceptional lot of staple cotton and lisle hose of the famous Cadet and Onyx brands, at the Peck-Hendricks store.

Inkstand of Historic Interest.

The inkstand which was used by Adam Smith when writing the "Wealth of Nations," and which was recently presented to Kirkcaldy Corporation, Fifeshire, Scotland, has been placed in the public court room of the police buildings. The "Lang Toun" is badly in want of a museum, and the council intend to create one shortly.

Made Mockery of Marriage.

A question as to the validity of a marriage which took place recently in Colombo, Ceylon, has arisen. The bride and bridegroom played a rather unusual practical joke at the ceremony, for the former dressed up as the bridegroom and the latter masquerated in the woman's clothes, and the ceremony was quite through before the two people concerned were identified.

Greatness No Escape.

In classical history we find that even Socrates, that most dignified sage, did not escape, for he was nicknamed "Flat Nose," while Plato, more fortunate, received a flattering nickname, for he is called the "Attic Bee," a graceful tribute to his literary style.

*WANTED—Position to drive automobile for private family. Apply 51 South Ridgewood avenue. 11-5t

The Iron Crown of Italy.

The historic iron crown of Italy has played a romantic role in the history of the peninsula. It was made in the year 594 by the command, it is said, of Theodolinda, the widow of a Lombard king, on the occasion of her marriage to a duke of Turin.

The crown is of iron overlaid with gilt. Its significance was supposed to lay in the fact that the weight of royalty could never be lightened by its splendid exterior. The iron of the inner portion was traditionally held to be one of the long nails used at the crucifixion.

For a long time the crown was in the keeping of the famous monastery at Monza. In 774 it was brought forth to be placed upon the head of Charlemagne as "King of the Lombards," and on later occasions it figured in the triumphs of Frederic IV and Charles V. Finally in the presence of all the representatives of state, the foreign envoys and princes and officers, Napoleon Bonaparte solemnly united it to the crown of France.

The crown belongs to the state, and the custodian of it is the legitimate representative of the basilica of Monza. The title of "grand custodian," however, pertains to the head of the order of Cavaliers.—Harper's Weekly.

Old and New.

The old-fashioned woman who wore red flannels and turpentine as protection for her chest now has a daughter who wears talcum and a bangle on hers.—Galveston News.

WILCOX
WATER COLOR PAINTINGS
and reproductions
OF FLORIDA SCENES
From 25c. Up. No Extra Charge for Packing Ready to Mail
188 SOUTH BEACH STREET

THE
GAZETTE-NEWS
PRINTERY
is one of the most complete printing establishments on the East Coast of Florida.
Commercial
Printing
Hotel
Stationery
and
Booklets
are our specialties but
WE PRINT
ANYTHING
except paper money and postage stamps.
Our workmen are artists and our material is all modern and complete. Promptness is our watchword.

ELMER KIPP
Dealer in HIGH GRADE PIANOS AND PIANO PLAYERS
KIPP PIANOS A SPECIALTY.
THREE STORES:
DEPOSIT, NEW YORK. EUSTIS, FLORIDA. DAYTONA BEACH, FLORIDA

TEN CENTS A COPY
Will be on sale mostly everywhere in the city after January 1, 1913. Answers in a comprehensive way every question a stranger usually asks
The Daytona Daily News
Tourist's
Pocket
Information
Guide
OF DAYTONA.
Contains a Map of Daytona and the Peninsula, showing important buildings, etc. It will save you from asking many questions.
ASK TO SEE A COPY

RAILROADS SCORED BY COMMISSION

SUITABLE PROTECTION NOT PROVIDED THE PASSENGERS

ANNUAL REPORT OF THE INTERSTATE COMMERCE COMMISSION ASKS THAT DRASTIC LAWS BE ENACTED.

Washington, Dec. 16 — A caustic arrangement of the lax methods prevalent among the railroad companies of the United States with reference to providing suitable protection for their passengers and employees was the keynote of the annual report of the Interstate Commerce Commission made public here today.

The report stated that the total number of casualties for the year on steam roads was 180,123, of which 10,585 presons were killed and 169-538 were injured. These figurse represented an increase of 189 in fatalities and 19,379 in minor accidents over the preceeding year. Continuing the report says:

"Knowledge gained from investigation of these accidents indicate beyond doubt that with the track and roadway conditions existing upon any railroads in this country the danger of derailment is ever present."

The commission stated that of the 31 derailments investigated by the commission's agents, 14 were either indirectly or directly caused by bad track and that in three cases the roadbed ws in such bad condition that accidents were liable to occur even when trains were progressing at low speed.

Particular attention to the remarkable frequency of wrecks on the New York, New Haven and Hartford railroad, through a veiled reference to a wreck on that system, the report stating that in many instances the interstate commerce investigators found spikes so loose that they could be removed from the wood by hand.

The commission reported that the most disquieting and perplexing feature of the problem of accident preventions is the large proportions of train accidents caused by the direction of duty by the employees involved."

A factor in bringing about the increase in casualties in American railroads, says the report, has been the remarkable increase in the speed and weight of trains, the crowding of tracks and terminals, and ancient rules and regulations in effect.

The annual report of the commission for the most part embodies a long and detailed account of its activities during the past year. In the course of their report the commissioners recommend the following legislation: A physical valuation of railroads, uniform classification, a more explicit definition of the authority of the commission over telegraph and telephone lines, control over railroad capitalization and the co-ordination of the commission unde one roof. The commissioners also announced that they were giving the matter of railroad casualties careful consideration with view to later reporting on the advisability of still more drastic railroad legislation.

*Christmas Stationery—A nice box of writing paper is always appreciated. We have them in endless variety. The Peck-Hendricks Co.

Italian Winters.

The people of Florence, Italy, have a dislike for heating devices in their houses, although the weather in winter, especially when the tramontane is blowing, is uncomfortably cold. None of the houses have fireplaces, and the man who warms himself by means of the "scaldino," a pan of glowing ashes, is considered effeminate.

CONSUMPTION OF TOBACCO AND LIQUORS

REPORT OF COMMISSIONER OF INTERNAL REVENUE

PAST FISCAL YEAR HAS SHOWN HEAVIEST COLLECTIONS FROM THIS DEPARTMENT IN GOVERNMENT'S HISTORY.

WASHINGTON, Dec. 16—A severe jolt to temperance is administered in the annual report of Commissioner of Internal Revenues Royal E. Cabell to the secretary of the treasury which was made public last night.

The report disclosed the fact that the country, if judged by that standard of morality set up by temperance advocates, was rapidly going to the demnition bow-wows, with every man, woman and child apparently in a fair way to fall heir to an annual apportionment of a barrel of beer, several gallons of spirits and enough tobacco in the form of cigarettes, cigars and "chewing" to comfortably smoke his or herself to death—were the annual output of the manufacturers of these commodities to be equally divided per capita.

The commissioner's report, showed, for instance, that there were enough cigarettes produced during the fiscal year to circle the earth more than a hundred times if they were all taken from their respective wrappers and laid end to end, and if these be it understood were only those cigarettes on which taxes were paid by the manufacturers. The taxed output of snuff, chewing and cigars made of tobacco would bring the per capita allotment of this weed up to many pounds—or many hundredweight were the women and children eliminated from the suppositious equation.

The report goes on to show that the total taxed output of the fermented liquors, including beer, ale, etc., was 62,176,694 barrels, a decrease of 1,106,126 barrels from the fiscal year of 1911. To make up for this apparent loss of appetite among the boys drinkers generation, however, Commissioner Cabell states that "the fiscal year ended June 30, 1912, witnessed the largest production of distilled spirits in the history of the country." The taxed production of this commodity, according to the report, was 178,249,985 taxable gallons, exceeding the largest previous production, which was for the fiscal year ending June 30, 1911, by 2,847,590.5 gallons. These figures were compiled to include only the spirits distilled from material other than fruit and therefore do not include many wines and cordials. The total production of spirits was 187,571,808 gallons.

The sum total of these figures together with other taxable products go to make up the best record of internal revenue collections with the exception of the fiscal year of 1911, since the year 1866 and exceeded the record of that year by $11,495,446.56. The total receipts of the bureau for the present fiscal year was $321,615,894.69. Of this amount, ordinary sources, including the tribute levied on beer, whiskey and tobacco produced $293,032,634.88, an increase over the previous fiscal year of $4,017,860.15, and from the special exise tax on corporations there was collected $28,581,259.81 a decrease of $4,928,265.19, making a net decrease from the collections of 1911 of $910,405.04.

*Women's Hose—An exceptional silk hose value in plain black and white, pink, sky blue and other good colors. Exceptional values at the Peck-Hendricks store.

HEAVENLY MANSIONS IN FATHER'S HOUSE

Jesus Now Makes Ready For His Bible, the Church.

Places For Humanity and For the Angels of Various Degrees, Cherurbim, Seraphim, Principalities and Powers, but None Previously Prepared For the Bride—She Is God's New Creation—Hers to Be the Highest Place, the Divine Nature.

PASTOR RUSSELL

Buffalo, N. Y., Dec. 15.—We report one of Pastor Russell's discourses here today from the text, "In My Father's House are many mansions; * * * I go to prepare a place for you; * * * I will come again and receive you unto Myself."—John xiv, 2, 3.

The Heavenly Father "dwelleth not in temples made with hands." In the largest sense the whole Creation is His House, every apartment of which shall ultimately be peopled with holy, happy beings. "All the wicked will He destroy."—Psalm cxiv, 20.

Man's fallen condition is the result of heredity. God made Adam in His own image, perfect, upright, holy. Disobedience and sin have wrought mental, moral and physical infirmities, and "There is none righteous, no, not one." All are prone to sin "as the sparks to fly upward."

God provided Adam a mansion—the earth—Paradise. But sin (not unforeseen) brought Adam and his race under a death sentence. God chose to permit sin and death to reign during Six Great Days of a thousand years each, thus to give valuable lessons to both angels and men. He does not intend that this lesson shall work disadvantage to any. He has provided a great Redemption, which shows His sympathy for His creatures and the unchangeableness of His Law.

The Divine Program for dealing with this rebellious province is to be carried out by the Kingdom of Messiah, during the Seventh Great Thousand-year Day. Satan and every evil influence shall be restrained. "The Sun of Righteousness shall arise with healing in His beams," and the curse of death will be set aside. Man will be assisted toward righteousness and life everlasting by the interposition of the Kingdom for which we pray, "Thy Kingdom come; Thy will be done on earth, even as it is done in Heaven."

Humanity's Mansion—Perfected Earth.

At the close of Messiah's reign the "mansion" appropriated to Adam and his race will be fully released from the curse, and God's footstool will be a glorious Paradise. (Isaiah lx. 13.) All refusing the blessings of Messiah's Kingdom will be destroyed by the Second Death.—Acts iii. 23; Rev. xx. 14, 15.

While there were places arranged in the Divine Plan for the angels, and for humanity, no habitation was perfected for the Church. This is because the Church is a New Creation.

Writing of these, St. John says: "The world knoweth us not, even as it knew Him not." St. Paul refers to this New Creation as the "ministers of God." All of these demonstrate their faith and obedience by walking the "narrow way" of self sacrifice, "by *faith* and not by *sight*." To all of them it is declared, "Through much tribulation shall ye enter the Kingdom." But this class have the assurance that "all things work together for good to them"; that they "shall not be tempted above that they are able to bear."

This New Creation is "made a spectacle to angels and men"; God is giving the angels a great object lesson in connection with the development of this class. He is able to transform some of the mean things of this world into polished "jewels," "a royal diadem in the hands of thy God."—Malachi iii. 17; Isaiah lxii, 3.

Heavenly Mansion For Church.

St. Peter tells about the "mansion" designed for the Church, saying, "God hath given unto us [consecrated followers of Jesus] exceeding great and precious promises, that by these we might become partakers of the Divine nature."—II Peter i. 4.

Thus we see what it means to be members of the New Creation! "Eye hath not seen; ear hath not heard; neither have entered the human heart the things which God hath in reservation for them that love Him"—the choicest mansion, the highest place! As our Lord Jesus in His Resurrection ascended "far above angels," so will His Church, who will share His Resurrection, and be made "like Him," "see Him as He is," and share His glory.

The Master's death was for humanity in general, but its merit remained to be appropriated at the inauguration of His Kingdom. The whole world still "lieth in the Wicked One," until Christ makes satisfaction for their sins with the merit of His sacrifice.

Meantime, our Lord deals merely with His Church, as we read: "He appeared in the presence of God for *us*" (Hebrews ix. 24)—as the Church's Advocate, to make "satisfaction for *our sins*." The preparation *in* us and *for* us will be completed when the number is full—144,000. It is for us to comply with the conditions of our covenant of sacrifice and to "walk in His steps," thus to make our "calling and election sure," as members of the New Creation.

IT IS KNOWN FROM COAST TO COAST

DAYTONA

The Most Beautiful Winter Resort in the World

Watch It Grow

Watch it through the colums of The Daytona Gazette-News. It is published every Saturday the year 'round. More than a million dollars in improvements in Daytona and vicinity have been made during the past year and many large undertakings are laid out for the coming season, and you will want, of course, to keep abreast with the progress of the community.

It gives you more local news than all local papers of Volusia combined. Many of the little personals about persons with whom you are acquinted will interest you

READ

The Gazette-News

$1.50 A YEAR

If you want the news right up to the minute subscribe for the live wire local newspaper published during the tourist season

The Daytona Daily News

It gives all the local news and important

TELEGRAPHIC NEWS OF THE WORLD

Mail it to your folks back home. 50 cents a month, postage paid.

A TRIPARTITE AGREEMENT

A Story of New Year's Day in Old New York

By F. A. MITCHEL

In the good old Dutch town of New Amsterdam, now New York, the custom of New Year's calling had its birth in America.

On New Year's day, 16—, the parlor of Oude Van Rensselaer, having been thus closed, was opened to the citizens of New Amsterdam. In a corner was set a table laden with bread, cheese, cakes and such other edibles as had been made by Frau Van Boskirk herself, while bottles of Schiedam schnapps stood guard over the viands, assuring that no guest should partake of them without first paying his respects to the schnapps.

Now, Lena Van Boskirk, only child of this worthy couple, was at this time the belle of the town, though this was partly due to her being the daughter of the first thus and pious wealthy parents. Her father possessed several acres of ground, being adjacent to the fort and protected from the Indians by the guns. And, as for the possession of Lena herself, she owned more petticoats than any young women on Manhattan Island.

As it is to be supposed, this wealthy girl was a belle for the gallantmen of the town, of every conceivable kind—men in the prime who had not been to jail or otherwise deprived. She had nothing to say as to whom she would marry, her parents making her a mere negative in themselves. Indeed, among the great number of applicants it was found impossible for either her father or her mother of herself to decide on aided, and it was determined that the three heads should in concert wear the acceptable man.

Singularly enough, this plan only energized matters. The father named Wouter Van Eyck, the mother Winnie

HE SAW THE END OF HIS CHOICE ABOUT TO TURN A CORNER

Van Rensselaer, while Lena and her lover, as Antonio Van Boskirk, thought the father and mother naturally favored the doctor (that Lena would have been officiated by a doctor was a matter of course). There he stood, dapper, spry, a disappointed, would Lena made a mistake of her lord and the mighty, greatness of Oude Van Rensselaer, and probably he would be obliged to wait a month of months to be able to be married. Also, he was a man of many methods, Antonio Boskirkovich. Wouter Van Eyck or Winnie Van Eyck, should first call on New Year's day should be the man for Lena.

So New Amsterdam Dutchmen were come to a decision who was your friend or one of that decision. Lena knew this and submitted without a word, and so perfect was her training that there can be no doubt she would have submitted had not her father unfairly attempted to give an advantage to the man of his own choice. This set his wife to try to beat him at his own game, and the family authority being undermined Lena herself took a hand in the proceedings.

New Year's day opened bright and beautiful. Traffic was Boskirk's, and stood exactly where it now the south west corner of the New York Produce Exchange. The sun shone into the little, glittering, cozy parlor, reflecting in big streaks of Frau Van Boskirk's white linen, right upon the table, where rose higher cakes in the shape of the Van Boskirk coat-of-arms, and Rudolph, who was a polished to bright, gleam of the dark Dutchman, was standing in the doorway, looking out and down the Bowery, and Lena, who was dressed in white and stood the Bowery, looking out and down the Bowery, looking out and down the Bowery, looking out and down

IT IS KNOWN FROM COAST TO COAST

DAYTONA

The Most Beautiful Winter Resort in the World

Watch It Grow

Watch it through the colums of The Daytona Gazette-News. It is published every Saturday the year 'round. More than a million dollars in improvements in Daytona and vicinity have been made during the past year and many large undertakings are laid out for the coming season, and you will want, of course, to keep abreast with the progress of the community.

It gives you more local news than all local papers of Volusia combined. Many of the little personals about persons with whom you are acquinted will interest you

READ

The Gazette-News

$1.50 A YEAR.

If you want the news right up to the minute subscribe for the live wire local newspaper published during the tourist season

The Daytona Daily News

It gives all the local news and important

TELEGRAPHIC NEWS OF THE WORLD

Mail it to your folks back home. 50 cents a month, postage paid.

A TRIPARTITE AGREEMENT

A Story of New Year's Day In Old New York

By F. A. MITCHEL

In the good old Dutch town of New Amsterdam, now New York, the custom of New Year's calling had its birth in America.

On New Year's day, 165—, the parlor of Olaffe Van Buskirk, having been thus cleaned, was opened to the citizens of New Amsterdam. In a corner was set a table laden with bread, cheese, cakes and such other eatables as had been made by Frau Van Buskirk herself, while bottles of Schiedam schnapps stood guard over the viands, intimating that no guest should partake of them without first paying his respects to the schnapps.

Now, Lena Van Buskirk, only child of this worthy couple, was at this time the belle of the town, though this was partly due to her being the daughter of (for that time and place) wealthy parents. Her father possessed several acres of ground, being adjacent to the fort and protected from the Indians by its guns. And, as for the possessions of Lena herself, she owned more petticoats than any young woman on Manhattan Island.

As is to be supposed, this wealthy girl was a mark for the matrimonial intentions of every unmarried Dutchman in the place who had not been in jail or otherwise degraded. She had nothing to say as to whom she would marry, her parents retaining that prerogative in themselves. Indeed, among the great number of applicants it was found impossible for either her father or her mother or herself to decide unaided, and it was determined that the three heads should in concert name the acceptable man.

Singularly enough, this plan only complicated matters. The father named Wouter Ten Eyck, the mother Winant

SHE SAW THE MAN OF HER CHOICE ABOUT TO THROW A BALL.

Van Zandt, while Lena had set her heart on Jacobus Hardenbroek. Had the father and mother agreed there is no doubt that Lena would have been obliged to accept the man of their choice. There is also no doubt that the disagreement would have made a dire spinster of her had not the approach of New Year's day afforded the lightly genius of Olaffe Van Buskirk an opportunity to solve the problem. With a spark of triumph in his eye he declared that whichever of the three suitors, Jacobus Hardenbroek, Winant Van Zandt or Wouter Ten Eyck, should first call on New Year's day should be his son-in-law.

No New Amsterdam Dutchman ever came to a decision who was ever talked out of that decision. Lena knew this and submitted without a word, and so perfect was her training that there can be no doubt she would have submitted had not her father unfairly attempted to give an advantage to the man of his own choice. This set his wife to try to beat him at his own game, and the family authority being weakened Lena herself took a hand in the proceedings.

New Year's day opened bright and beautiful. Olaffe Van Buskirk's house stood exactly where is now the southwest corner of the New York Produce Exchange. The sun shone into the kitchen, glistening on the polished cooking utensils of Frau Van Buskirk and when risen higher circling in the sough on the brass headed andirons, poker tongs and fender which had been polished so highly as to reflect the guns of the fort frowning without. Friends began to call early in the day and since the distances between the dwellings were but a few stoffs and there was plenty to eat and drink no one hurried. The calls were long and the eating and drinking, especially the latter, deep.

Olaffe Van Buskirk, when he got out of bed in the morning, put on several extra pairs of breeches in honor of the day, his Sunday doublet and a clean collar twelve inches broad and starched so stiff that it might have served for a pillory as well as a collar. Having polished the buckles of his shoes and sword belt, he breakfasted and sallied forth to make his calls. Frau Van Buskirk having noticed a speck on a metal platter, removed it and got herself ready to receive visitors, while Lena sat up stiff as a ramrod, her petticoats protecting her from any near approach on the part of any Dutchman who might have imbibed too much schnapps. Whether or no her heart was fluttering with the hope that Jacobus Hardenbroek, the suitor of her choice, would call before the other two, there is no record; for in those days no Dutch girl ever was known to show emotion. The only sign of interest in the matter apparent was her sitting in a window that gave her vision a clean sweep of the north face of the fort, the windmill and the Hudson river. There she sat watching those who approached the house.

It was about 11 o'clock that Cornelius Van Kortlandt appeared. Van Kortlandt's height measured exactly five feet four inches and his girth four feet five inches, as in the case of Governor Van Twiller. He came up the roadway that is now a street between the custom house and the Bowling Green, looking like a humming top standing upright on its peg, and hammered with the huge brass knocker on the Van Buskirks' front door. A rosy red induced by Holland gin decorated his nose and cheeks, and he was very garrulous. He said that he had been calling at the Onderdonks', where he had met Van Buskirk, who was drinking with Van Zandt, whom it was evident he was trying to put under the table. This information brought a scowl to the brow of Frau Van Buskirk, and Lena gave evidence of being interested. Van Kortlandt passed on to other calls and young Peter Van Corlear took his place at the refreshment table, where he and the lady of the house were alone together. Frau Van Buskirk said to him in a low voice:

"Peter, if you will go to the Onderdonks' and bring Winant Van Zandt here I will throw all my influence to you that you may have our daughter to wife."

Peter put the forefinger of his right hand against his nose to indicate that it was a bargain and left the house.

At the time of this agreement Lena was receiving the call of Carolus Vandergrieft, and she, too, made a bargain. She agreed that if he would find Wouter Ten Eyck and keep him away from the house till set of sun she would marry Carolus, provided her parents would give their consent.

Thus it fell out that Van Buskirk by trying to delay his wife's favorite for their daughter's hand started a contest between himself and his wife and their daughter, each in behalf of the suitor favored. While the father and mother were playing, the one to delay, the other to hasten Van Zant's coming, the daughter was scheming to delay Ten Eyck. Lena knew that so long as her father would continue to put schnapps before Van Zant the young man would yield to no other persuasion. If, therefore, she could delay Ten Eyck quite likely her own choice, Jacobus Hardenbroek, might come along in good time and win her.

Unfortunately for the success of her plan Jacobus took it into his head to have a game of bowls on the bowling green. There was an inn directly opposite, and after every game either beer or schnapps was served, and, though Jacobus was a temperate man, he was exceedingly fond of bowls, and since it was New Year's day was not averse to a small celebration. It was 4 o'clock in the afternoon when Lena, looking out through a window, saw the man of her choice and about to roll his ball on the bowling green. Throwing up her hands she cried out to him:

"[illegible] are you playing ball [illegible]?"

"Yes [illegible] Jacobus. "I am going to begin [illegible] I have finished this game."

"Yes! [illegible] last ball [illegible] the [illegible] 'New Years' balls.' [illegible] throwing [illegible] game."

"[illegible] scrumptious," he replied [illegible] "I [illegible]."

Lena [illegible] window [illegible] put [illegible] feet. While she did not [illegible] the tripartite agreement between herself and her lovers.

It was soon after this that Peter Van Corlear returned and admitted that Van Zant was not to be withdrawn from the Onderdonks, and Carolus Vandergrieft sent word by a negro slave that while he was doing his best to keep Ten Eyck away he feared every moment that he would resume the list of calls he was making and might reach the Van Buskirks at any moment.

From 4 o'clock, when the message came, till sunset the poor girl was doomed to see the man she wanted and who wanted her wasting precious time on the bowling green. When 8 o'clock came she went up to her room and to bed. At half past 8 Jacobus arrived, and in time to win the prize, for neither of the other suitors had appeared. Finding that Lena had gone to bed, he was much disappointed and went away, leaving word that he would make his New Years call the next evening.

When the news of Lena's round had he called at the Van Buskirks he was received by Frau Van Buskirk, who told him of the agreement for the previous day and that he had won Lena. But Lena was so angry with him for keeping her in a state of disquietude that she would not have him.

Jacobus pleaded in vain to be forgiven for not leaving the game of bowls when Lena called for him, but it was no use. A Dutch girl is slow to anger, but when aroused is not easily placated. A few years later she married Derrick Van Schemmerhorn.

A Cabman's Experience

By EDWIN BRINSLEY

John Burns, taxicab driver, was nodding behind the steering wheel of his vehicle on one of the principal streets of New York. It was nearly midnight, and a fine sleet was falling about him.

But John Burns was far more interested in catching a nap than in looking upon the marvelous electric display. But soon he heard his cab door open and shut and a man's voice say:

"Wake up!"

John Burns turned and looked through the glass behind him upon the features of a very old man. The only part of his apparel that was not covered by his cloak was his hat, which struck the cabman as something remarkable. It was what is called bell crown, with a large curled brim and covered with a short fur. The changing electric displays lighted the wearer's face, showing a countenance not only old, but there was an evil twinkle in the eye.

"Northward," said the passenger.

"On what street?"

"The Bloomingdale road."

"The what?"

"That one." The speaker pointed to Broadway. Cabby put on the power and, turning at the corner, entered that part of Broadway lying north of Forty-second street and now the liveliest part of upper New York. After reaching a less crowded portion of the thoroughfare he asked the old gentleman behind him just where he should take him and received orders to turn into One Hundred and Fortieth street. From that time the passenger kept pointing out the way till he pulled up before an old fashioned house situated among modern edifices. The "fare" opened the cab door and, supporting himself with a staff, tottered up the walk to the front door.

From this point John Burns in telling the story appears confused. He doesn't remember whether the house was lighted or in darkness. He can't say that he saw the old man go into the house. His impression is that there were no lights in the windows and if his fare went inside he must have gone right in through the closed door. The only thing John Burns remembers distinctly is that the wind blew aside the man's cloak, which reached to his ankles and exposed a pair of legs no bigger than those of a skeleton.

However this may be, the cabman, who, it has been said, was in need of rest, soon began to doze in his seat. He was awakened by a blaze of light coming through the doorway of the house before which he was stopping and saw distinctly two persons there. The one was his passenger, the other a lady. The latter was dressed very much in the present mode of high waist, panniers and clinging skirts. The man who was bowing himself out flourished his bell crown hat, bowed very low and scraped excessively with his feet. After a number of such capers, which made John Burns wonder, he came down the walk, turning to throw a kiss to the lady who still stood in the doorway. Then the illumination seemed to go out all of a sudden, and the passenger stepped into the cab, closed the door and said:

"Down the Bloomingdale road."

Having learned that the Bloomingdale road meant Broadway, cabby asked no questions, but motored southward. He received no order to leave the road [illegible] for [illegible] passing [illegible] so he drove on past the junction at Broadway and Thirty-third street and Madison and Union squares and there straight southward through what is now lower Broadway. The life of the city grew less and less as he proceeded till it became the midnight of a great city. It livened up as they passed the City Hall park, adjoining which most of the newspaper offices linger, but died out as they approached Trinity church, at the head of Wall street. Burns was directed to turn into Rector street, bordering the churchyard on the south.

"Stop!" said the stranger.

John Burns drew up to the curb.

"I am under deep obligations to you," said the passenger in a tone that sounded to John Burns very pompous. "You have taken me to call on my wife at her residence, and I am now going to pay a visit to a gentleman whom I was reluctantly obliged to punish for some annoying remarks he made about me. Good evening."

With a flourish of the bell crown hat, in lieu of a fare, the strange man seemed to flit up the side of a stone wall, through an iron railing, and disappeared beneath a monument located but a few feet beyond the rail.

Whether John Burns awoke from a dream or was so astonished that he didn't know whether he was asleep or awake he fails to make it appear. As to what he did the next day to clear up the matter he is explicit. He motored up to the dwelling where he had taken the stranger and asked of one passing who lived there.

"Don't know," was the reply. "That's the Jumel house. She lived in the early part of the last century and married Aaron Burr in his old age."

"Who was Aaron Burr?"

"Former vice president of the United States. He killed his political rival in a duel."

From the Jumel house John Burns drove to Trinity church and, entering the churchyard, went to the monument overlooking Rector street. On the stone is cut:

IN MEMORY OF
ALEXANDER HAMILTON.

INTERESTING RIDES AND DRIVES

POINTS WORTH VISITING

OCEAN BEACH—excellent motoring north for 10 miles and south [illegible] miles to Mosquito inlet and the Government lighthouse at Ponce Park. The beach is the most magnificent in the world.

BEED, KNOX & BEED ORANGE GROVE—18 miles, via Ormond, is one of the largest groves in Volusia county and is well worth seeing; can be reached by motor over fairly good road; can also be reached by boat.

NUMBER NINE ORANGE GROVE—a large grove, passed on the way to the Beed, Knox & Beed grove, is 12 miles from Daytona.

NEW SMYRNA—16 miles from Daytona, over an excellent hard surface road; this drive is said to be the prettiest in the state. At New Smyrna are the ruins of an ancient fort and other historical spots, left by the colony of Andrew Turnbull.

OLD SPANISH MISSION—2 miles west of New Smyrna, reached by motor over good road. This mission is without authentic history but by many it is contended that this is the church built by Columbus on his second voyage to America. The altar is still extant, but at a later date the building was used as a sugar mill.

SPANISH SUGAR MILL—2 miles west of Port Orange and about 8 miles from Daytona; the machinery is still in a good state of preservation, although the mill is presumed to have been built and operated by the early Spanish settlers.

GOVERNMENT LIGHTHOUSE—at Ponce Park, 12 miles from Daytona, is reached by boat or by motor on the ocean beach.

MAMMOTH TREE—4 miles from Daytona; an abnormally large tree; reached by motor over hard-surfaced road.

DELAND—25 miles from Daytona; the county seat of Volusia county and seat of John B. Stetson university; a very picturesque city; reached by motor over hard surfaced road

TOMOKA RIVER—The scenic stream of Florida; reached by excursion boats which leave Daytona daily and run to the navigable head of the stream, 26 miles from the city. Generally a number of alligators may be seen in their native haunts. This is a trip no tourist should miss.

DELEON SPRINGS, 28 miles from Daytona; mammoth spring which throws out thousands of gallons of water a minute; a delightful bathing pool, and picturesque scenery. Spring is situated in an old plantation. Reached by motor over good road; a nice trip for a picnic party.

OAK HILL—hamlet, 10 miles south of New Smyrna; several orange groves in the locality; reached by motor over hard-surfaced road.

ORMOND—six miles from Daytona; here is located the Ormond hotel and a pretty town; nearby are the ruins of Spanish sugar mills.

TURTLE MOUND—26 miles south of Daytona; reached by boat; a mammoth mound of oyster shells supposed to have been left by a prehistoric race of people. Pottery and other antiquities have been discovered in excavating the shell.

PORT ORANGE—an attractive town 6 miles south of Daytona, can be reached by motor over hard-surfaced road; or the trip one way may be made by the road and crossing the Halifax river on the Port Orange bridge, the return can be made on the ocean beach.

CLARENDON GOLF LINKS—2 miles from Daytona and immediately north of the Hotel Clarendon at Seabreeze; the links are now in good condition. The Hotel Clarendon bears the distinction of being the only fireproof winter tourist hotel in the world.

GENERALLY, you may motor in any direction from Daytona and find places and objects of interest which your driver can explain to you; there are many by-roads through the sylvan vegetation that a visitor will greatly enjoy.

Professional Cards

DR. J. H. PIERSON
DENTIST
Exclusively for (white people.) CONRAD BLOCK Cor. Beach and Orange

J. P. ESCH, M. D.
PHYSICIAN AND SURGEON
orlando Drive DAYTONA BEACH
[7th House South of M. E. Church
Telephone 180. Office hours 10-2 and 6-7 p.m.

T. E. Fitzgerald E. F. Oates
FITZGERALD & OATES
ATTORNEYS and COUNSELLORS AT LAW
Special Facilities for Examining and Perfecting Land Titles.
'Phone 18 Red Daytona, Fla.

DAYTONA DENTAL PARLORS
26 South Beach Street
ALL WORK GUARANTEED

DR. J. C. HERMAN
OSTEOPATH
Graduate under A. T. Still founder of the Science, Kirksville Mo.
Office rooms in Dickens. Lady attendant.
Phone 40. 20 Volusia Ave.

DR. H. BENTLY HAYWARD
MECHANO THERAPIST
I have helped others, why not you? I remove the cause of your trouble by scientific manipulation.
Rooms 5 and 6, Conrad Block

D. D. & C. M. ROGERS
Civil Engineers
Daytona and Ft. Pierce, Fla.
Established 1905.

Business Cards

JACOB ESPEDAHL
Contractor and Builder
Designer and Craftsman.
Superintendent Construction of Buildings, Plans and Specifications on Short Notice
DAYTONA, FLORIDA.

E. S. HALL
CONTRACTOR
ALL BRANCHES OF BUILDING.
221 Palmetto Avenue
Phone 21 Blue, during office hour, 4 to 5

McDonald's Boat Yard
Established 1903
C. M. McDONALD & SONS, Prop's
Railways. Boats Built, Repaired and Housed.

Ford Automobiles
Supplies and Accessories
MAGRUDER & DETRICK
Salesrooms and Repair Shop
DE LAND, FLA.

GEORGE WRAY
CONCERT TUNER. PIANOS to RENT
P. O. Box 66. Waterman Annex Dr.
DAYTONA, FLORIDA.

OAK, PALMETTO and ORANGE
Trees, Cherry Laurel Hedges,
Boston and Maidenhair Ferns,
Hibiscus and Shrubbery for
Transplanting. WM. EICK,
Corner South and Beach Sts.

DRESSMAKING.
ROOM 3, CONRAD BLOCK.
Morning and Afternoon Frocks a specialty—Plain and Embroidered. Misses' Sailor Suits; materials furnished $1.00 each.

OSCAR MICHAEL
CONTRACTOR
Filling and Grading. Heavy hauling a Specialty.

Mystery in History.

From whence came the Indians, the Aztecs and Mayas who dwelt in America, even before the Indian, has never been determined definitely. It is presumed that they came to this country from Asia when a small connected that country with Alaska.

Where the Sea Is Shallowest.

The shallowest place in the Atlantic Ocean between England and North America is about two hundred miles east of Newfoundland, where the water is only fifty-eight feet deep.

USE CARE ABOUT MAILING ALL CHRISTMAS PACKAGES

37,000 PACKAGES WENT ASTRAY LAST YEAR AND POSTMASTER GENERAL ISSUES RULES TO BE OBSERVED.

Thirty-seven thousand disappointed people in this country last year and all because their Christmas presents were lost or delayed in the mails, due to the carelessness of the senders.

This is an unenviable record, and one which the postoffice department does not want to see duplicated this year. To warn the people, Postmaster General Hitchcock has issued a set of rules to govern the wrapping and mailing of packages to be sent at this season when the congestion of the mails is the heaviest, and he believes if these rules are heeded and his warnings observed, there will be few disappointed intended recipients of Santa Claus' favors this Christmas.

Observe These.

The Postmaster General's rules for proper use to avoid losses in the mails are, briefly:

"Prepay all packages. Packages not prepaid will be held.

"Give full address plainly written, including street or rural route number.

"Place sender's name and address on all mail.

"Securely wrap and pack all parcels in such manner that it can be easily examined by postal officials.

"Mail packages early, and have them fully prepared when you reach the postoffice.

"Register all valuable letters and parcels.

"Special delivery letters or packages can be obtained by using special delivery stamps. If ordinary stamps are used, mark 'special delivery' immediately under them, not on them.

"Imitations of postage stamps can not be placed on either side of mail matter. Adhesive stickers, labels or seals, such as 'Red Cross Seals,' which do not resemble postage stamps and which bear no numerals, may be fixed to the reverse side of domestic matter only.

"Registery stamps are not valid for the payment of postage."

Eight thousand of the 20,000 packages which went to the dead letter office last year, were sent there because they were addressed to foreign countries and did not bear sender's address, or declaration, as provided by parcels post conventions. Ten thousand parcels were mailed with insufficient stamps. Three thousand seven hundred parcels were not delivered because owing to deficiency of address the person to whom sent could not be found.

Moving-Picture Lion Hunting.

The inhabitants of Bremerscheshaven are protesting against some of the uses to which the picturesque forest, with its huge volcanic boulders, is being put by some of the cinematographic companies. There was a lion hunt with a real lion in the forest of Funtschebaum a few days ago, and the people who live in the neighborhood think that freedom in trade matters is being pushed somewhat too far. —Paris Letter to London Express.

In Ancient Days.

The chimney corner was a favorite place for early settlers when they took their tobacco. Pockets were the chief reliance of the fire fighters. When an alarm was cried each citizen grabbed his buckets and ran to answer it. If he couldn't respond in an instant he threw his buckets out his window, and his neighbor picked them up and carried them along.

And Then They Envy Others.

Most men do not care to pay the price of success in labor, perseverance and self-denial.

ORANGE GROWERS

MUNROE & STEVENS
ORANGE and GRAPEFRUIT GROWERS
OF VOLUSIA COUNTY, FLORIDA
Orders for Tourist's Box Trade Solicited
Office and stockyard Ridgewood Hotel
Phone 197

Moundgrove Oranges and Grapefruit.
Shipments, Orders on R. Armstrong, Artesia Hotel, Daytona, or write Box 1, Moundgrove.

Beed, Knox and Beed Company
DE LAND, FLORIDA.

YOUR VISIT TO FLORIDA
is not complete unless you visit the

POINT GROVE
Located 11½ miles from Daytona on the Ormond-Daytona road. There you can get oranges or grapefruit of the best quality at the lowest price. We make a specialty of the tourist box trade.
Frank J. Nordmann, Lessee, New Smyrna, Fla.

ROUND THE GLOBE

Of every hundred minerals from 75 sixty eight are stolen.

Uncle Sam's annual market bill is estimated at $8,000,000,000.

The United States geological survey will expend $1,410,520 next year.

The wallaroo's work by Russian officers are made of poplar mache.

Artificial arms and legs, and eyes, are being made of aluminum.

British Empire in the Antarctic region amounts to 1,500 square miles.

Both the Chinese and Japanese manufacture alcoholic beverages from rice.

Meat is cheap in Lima, Peru. Lots cuts of the best beef are only 12 cents a pound.

A woman living near London is engaged in raising Eskimo dogs for arctic expeditions.

Automobiles made shoes complete in parts of Russia with "American" shoes made in Germany.

Turbines are cultivated for their shells in the Seychelles Island, and the industry is a very extensive one.

A new electric process for coating iron or steel with lead has been brought out by an English scientist.

A power driven rotary hoof pacer, to take the place of the horseshoer's tongs, knife and rasp, has been invented.

Merida, Yuratan, boasts 301 private automobiles and four garages. The streets are paved with asphalt and brick.

South of the equator Buenos Ayres, Rio de Janeiro and Sydney are the three largest cities, according to population.

Newfoundland has eleven separate cable lines, belonging to four companies, which connect Europe with North America.

Including one asbestos box within another, with an air space between, a Frenchman has invented a fireproof jewel case.

A new occupation for women has just been started in Germany, that of aids in laboratories and other scientific institutions.

In France 25.34 per cent of the population are employed in agricultural pursuits. In the United Kingdom the percentage is 5.56.

Bombay gets its water supply from three artificial lakes that depend upon the rainfall in the monsoon season for their replenishment.

Of hops worth $2,970,000 imported into Great Britain in the first six months of 1912 $1,200,000 worth came from the United States.

The Jerusalem municipality is composed of ten members, only one of whom, the president, receives a salary—about $64 a month.

Success has attended the experiment of transplanting rubber trees in Brazil, where groves are being raised at more accessible points than the existing ones.

The consular district of Madras comprises the southern portion of the Indian peninsula, extending over 200,000 square miles, and has a total population of 48,500,284.

The food consumed by New York city costs all the railroad and steamboat lines $250,000,000 a year, but when it gets to the consumers' kitchens it costs $500,000,000 a year.

A judge of the Wellington (New Zealand) court proposes to petition the legislature to make the custom of "shouting" (treating for drinks) in public houses an offense.

In 1907 the average outlay for food per each American family was $125, while ten years before it was a little less than $100. At the present time this figure has reached $400.

Children in the public schools of Stavanger, Norway, are treated with the aid of American dental apparatus by a dentist who received his postgraduate dental education in the United States.

A steamship company is being formed for traffic on the rivers Tigris and Euphrates. The first contract covers the transportation of building material for the Bagdad railway from Bussorah.

Since bread is the staff of life, and bread to the Americans means wheat almost exclusively, it is perhaps not surprising that we consumed approximately 347,000,000 bushels of wheat last year.

Among the many surprising facts brought to light relative to the free hide movement in India the news that 17 per cent of the money lenders of the country are women is particularly interesting.

A Chinese, Fin Yu by name, recently came to this country and became an enthusiastic student. He is now back in Pekin, where he is giving a lecture entitled "Why I Should Be a Bachelor."

The first note issued by the Mexican government in 1822 was for $1,000. The entire issue of that year was for $1,000,000, and the total issue of all notes issued for the benefit of the government of Mexico, exclusive of those issued by the state governments, amounted to such a figure that it would take a very large number of zeros to express it.

The present size of the Lick Telescope, which is the largest in the world, was determined by the cost of the glass. Four of the disks were made, some of them were made twice, like the proverbial "Jonah's gourd," before satisfactory results. It is not stated that Jonah's gourd was made of the glass elements to such.

An average of 240 earthquakes a year has been recorded at the seismological observatory of Rocca di Papa, near Rome, during the last twelve years. Of this number forty four have originated within a distance of sixty five miles, largely near the extinct volcanoes of the region, while eighty five had their source more than 3,000 miles away.

Historic Blackguards

By Albert Payson Terhune

Copyright, 1912, by The Press Publishing Co. (The New York World)

Jean Jacques Rousseau, Philosopher and Scoundrel

ROUSSEAU

JEAN JACQUES ROUSSEAU, self-confessed thief, wrote strongly on uprightness. He also preached fiery discourses on the sacredness of domestic affection—and sent his own five children to a foundling asylum. He wrote lessons on alcohol that would change from summer to winter clothes. A writer on morality, his own morals were unspeakable. His wares were sure to receive sold; and still more industrious in abusing benefactors. He had a genius for philosophic writings—and a far greater genius for making enemies. The kindest thing that can be said about him personality is that he was probably more or less insane. Here is his story:

Rousseau was the son of a Swiss watchmaker. His father in 1711, when the lad was ten years old, became involved in a street row and had to leave his Geneva home, calmly deserting his family. Jean Jacques was brought up by his mother's relatives, who apprenticed him at thirteen to a notary. The boy and his master could not get on together, so Jean was apprenticed again, this time to an engraver. All his long life Rousseau quarreled with everybody into whose society he was thrown. He began with the engraver. At eleven he "jumped" his apprenticeship and ran away from Geneva.

He then began a series of wanderings which were more or less interesting, but scarcely profitable either to undergo or tell about. He changed his religion at the outset, encountering some rather doubtful adventures, and at last became a footman in the household of a Mme. de Vercellis. While he was "working" there he stole a "costly ribbon. The theft was discovered. Rousseau saved himself from punishment by falsely accusing a maid servant of the theft. The tale of this wholly shameful affair is found in his celebrated "Confessions."

When his employer died, Rousseau found another situation—and promptly lost it on account of his conduct. His experience for the next few years led him through all grades of society, from vagabondage to court circles. It was not until 1745 that he was any force. Then he became known as a clever writer and musician. Several persons of high rank took an interest in his career. From each of these people he accepted what aid he could get, then quarreled with his benefactors and usually spoke and wrote ill of them.

In a prize essay, written in 1750, he openly declared that progress and higher civilization had proved a curse to mankind. This essay made him for a time the idol of Paris' artificial and heavily-moralizing society. He followed up his literary success by a really beautiful opera. But his attacks on various French customs and ideals made him uncomfortable society for him. Back he went to Geneva (again changing his religion to fit his surroundings) and met with a cordial reception from the learned men of Switzerland.

Here he took up his literary work again and dazzled the world by his "problem novels" and philosophical treatises. But he continued his life effort of making as many enemies as possible. And such enemies as his personality could not reach were made by his writings. His novel "Emile" —a radical sort of educational treatise in fiction—was condemned by the Paris parliament, and Rousseau dared not set foot in the French capital for fear of arrest. Other works of his were denounced by the Swiss authorities. His "Contrat Social" (which demanded that governments be formed by the people and provided universal suffrage) brought down upon him the hatred of conservative thinkers. Altogether, he began to find it hard to carry out his plans of a place where he would be safe from persecution.

Yet his friends and admirers were now with his genius, and he was actually asked to come to Paris and be allowed to live in peace. Instead, he went to England, where he was soon involved in a bitter quarrel with his friend and benefactor, David Hume, and returned to Paris in secret. Here he was arrested on a charge of being a vagabond, but was released on his promise to leave the country. He went back to Switzerland, where he was again forced to leave the country, and finally returned to Paris, where he was allowed to live in peace.

On July 2, 1778, he died under real and imaginary woes. Rousseau died in a St. Rose hospitable cell, surrounded by those who had loved him.

His "Confessions"—a wonderful if unreliable book—give the man's distorted view of his own life and of life in general. A genius, a blackguard, and probably—in later years, at least—a semi-lunatic.

ATLANTIC COAST LINE.

THE STANDARD RAILROAD OF THE SOUTH

Best Service to the East

Palmetto Limited No. 86.
DAILY. Carrying through Coaches, Electric-Lighted Pullman Drawing Room Sleepers, Dining Cars. Jacksonville to New York.

Leave	Jacksonville	3.00 p.m.
Arrive	Savannah	9.05 p.m.
"	Charleston	10.40 p.m.
"	Rocky Mount	1.45 a.m.
"	Washington	4.50 a.m.
"	Baltimore	6.20 a.m.
"	Wilmington	7.50 a.m.
"	W. Philadelphia	8.20 a.m.
"	New York	11.00 a.m.

New York and Florida Special.
Description of this popular train de Luxe. This train consists of Pullman Drawing Room, State Room, Sleeping, Dining and Library-Observation cars, heated by steam, equipped with the new high-speed brakes, and is lighted throughout by electricity. Observation, special flights being provided for each section, affording perfect comfort in writing or for reading at night.
New York and Florida Special First Train North January 6, 1913.

Leave	Jacksonville	9.00 a.m.
Arrive	Savannah	3.35 p.m.
"	Charleston	5.05 p.m.
"	Rocky Mount	8.15 p.m.
"	Washington	11.25 p.m.
"	Baltimore	1.00 a.m.
"	Wilmington	2.35 a.m.
"	W. Philadelphia	3.05 a.m.
"	New York	5.45 a.m.

Fla. and West Indian Limited No. 82.
DAILY. Carrying Through PEEK Reclining Coach Chair Cars, Electric Lighted Pullman Drawing Room Sleeping Cars, Dining Cars. Jacksonville to New York.

Leave	Jacksonville	7.00 a.m.
Arrive	Savannah	12.30 p.m.
"	Charleston	2.05 p.m.
"	Rocky Mount	5.00 p.m.
"	Washington	8.00 p.m.
"	Baltimore	9.40 p.m.
"	W. Philadelphia	10.20 p.m.
"	New York	12.50 a.m.

Coast Line Florida Mail No. 80.
DAILY. Carrying Through Coaches and Electric-Lighted Drawing Room Sleeping Cars. Jacksonville to New York.
Stops at Meal Stations.
Local Sleeper Jacksonville to Savannah.

Leave	Jacksonville	7.00 p.m.
Arrive	Savannah	12.30 a.m.
"	Charleston	3.00 a.m.
"	Rocky Mount	6.00 a.m.
"	Washington	9.00 a.m.
"	Baltimore	10.40 a.m.
"	W. Philadelphia	11.15 a.m.
"	New York	1.50 p.m.

Best Trains to the West.

No. 18.	South Atlantic Limited	No. 16.	Nos. 32 and 38.	Montgomery Route	Nos. 37 and 39.
4.10 pm	Lv Jacksonville Ar	9.30 am	9.15 pm	Lv Jacksonville Ar	7.00 am
6.30 pm	Ar Waycross Lv	7.00 am	6.30 pm	Lv Montgomery Ar	6.00 pm
8.40 pm	Ar Albany Lv	5.20 am	10.10 pm	Lv Birmingham Ar	2.00 pm
9.40 pm	Ar Thomasville Lv	4.20 am	11.00 pm	Lv Meridian Ar	1.00 pm
11.05 pm	Ar Chattahoochee Lv	3.00 am	1.30 am	Lv Vicksburg Ar	11.00 am
6.05 am	Ar Montgomery Lv	8.30 pm	7.00 am	Lv Shreveport Ar	5.00 pm
8.00 am	Ar Birmingham Lv	6.30 pm	9.00 am	Lv Dallas Ar	3.00 pm
	Ar Cleveland Lv	4.00 am	4.00 am	Lv Chicago Ar	8.00 am

No. 14.	Dixie Flyer Route	No. 46.	No. 10.	Seminole Limited	No. 38.
6.30 pm	Lv Jacksonville Ar	7.30 am	9.00 pm	Lv Jacksonville Ar	7.00 am
10.30 pm	Ar Waycross Lv	3.30 am	10.00 pm	Lv Waycross Ar	4.00 pm
7.15 am	Ar Atlanta Lv	7.30 pm	3.30 am	Lv Albany Ar	1.00 pm
9.30 am	Ar Knoxville Lv	5.30 pm	7.30 am	Lv Birmingham Ar	9.00 am
4.30 pm	Ar Chicago Lv	8.30 am	7.30 am	Lv Chicago Ar	8.00 pm
6.30 pm	Ar St. Louis Lv	7.30 am	7.30 am	Ar St. Louis Lv	7.30 pm

For Rates, Pullman Reservations and Information Call on or Write
A. W. FRITOT, Division Pass. Agt. W. D. STARK, Traveling Pass. Agt.
130 WEST BAY STREET, JACKSONVILLE, FLA.

The Joseph Zapf Co.

JACKSONVILLE, FLA.
Is justly called the largest and most reliable liquor house in Florida. Sole distributors for
Anheuser-Bush Celebrated Beer
Special attention is called to the MAIL ORDER DEPARTMENT.
Price Lists Will Be Cheerfully Furnished.

For Rent Six-room residence; all modern improvements; well furnished and excellent location; garage.
MEDIUM PRICE
SEE A. E. DONNELLY, Cor. Beach and Volusia

BOND LUMBER COMPANY
Manufacturers of
ROUGH and DRESSED CYPRESS LUMBER
Lath, Shingles, Flooring, Ceiling, Brick. Lime and Cement in Stock
Office and Yards: East Coast Railway and Orange Ave.
'Phone 34. R. J. MALBY, Manager.

Halifax Livery and Transfer Company
LEONARDY BROS., Proprietors.
Carriages, Surreys, Phaetons, Top Buggies and Rubber Tires. Horses Meet All Trains. Baggage Hauled. Wood Yard in Connection.
PHONE 133. DAYTONA, FLORIDA.

Ice Coupons

Take advantage of reduced price of ice by purchasing Coupon Books.

They save you ten per cent. They do away with errors in bills.

Ask our delivery man to explain them to you, or call at our office.

The Schantz Electric, Ice and Water Company.
Phone 46 or 87.

Professional Cards

DR. J. H. PIERSON
DENTIST
Exclusively for white people. CONRAD BLOCK Cor. Beach and Orange

J. P. ESCH, M. D.
PHYSICIAN AND SURGEON
Peninsula Drive DAYTONA BEACH
17th House South of M. E. Church
Telephone 180. Office hours 12-2 and 6-7 p.m

T. E. Fitzgerald E. F. Oates
FITZGERALD & OATES
ATTORNEYS and COUNSELLORS AT LAW
Special Facilities for Examining and Perfecting Land Titles.
'Phone 18 Red Daytona, Fla.

DAYTONA DENTAL PARLORS
86 South Beach Street
ALL WORK GUARANTEED

DR. J. C. HERMAN
OSTEOPATH
Graduate under A. T. Still founder of the Science, Kirksville Mo.
13th season in Daytona. Lady attendant.
Phone 40. 20 Volusia Ave.

DR. H. BENTLY HAYWARD
MECHANO THERAPIST
I have helped others, why not you? I remove the cause of your trouble by scientific manipulation,
Rooms 5 and 6, Conrad Block

D. D. & C. M. ROGERS
Civil Engineers
Daytona and Ft. Pierce, Fla.
Established 1875.

Business Cards

JACOB ESPEDAHL
Contractor and Builder
Designer and Craftsman.
Superintends Construction of Buildings, Plans and Specifications on Short Notice
DAYTONA, FLORIDA.

E. S. HALL
CONTRACTOR
ALL BRANCHES OF BUILDING.
221 Palmetto Avenue
Phone 21 Blue, during office hour, 4 to 5

McDonald's Boat Yard
Established 1903
C. M. McDONALD & SONS, Propr's
Railways. Boats Built, Repaired and Housed.

Ford Automobiles
Supplies and Accessories
MAGRUDER & DETRICK
Salesroom and Repair Shop
DE LAND, FLA.

GEORGE WRAY
CONCERT TUNER. PIANOS to RENT
P. O. Box 66. Wareroom: Emmett St.
DAYTONA, FLORIDA.

OAK, PALMETTO and ORANGE
Trees, Cherry Laurel Hedges,
Boston and Maidenhair Ferns,
Hibuscus and Shrubbery for
Transplanting. WM. EICK,
Corner South and Beach Sts.

DRESSMAKING.
ROOM 8, CONRAD BLOCK.
Morning and Afternoon Frocks a specialty—Plain and Embroideried. Misses' Sailor Suits; materials furnished $7.00 each.

OSCAR MICHAEL
CONTRACTOR
Filling and Grading. Heavy hauling a Specialty.

Mystery in History.

From whence came the Toltecs, the Aztecs and Mayas who lived in America, even before the Indian, has never been determined definitely. It is presumed that they came to this country from Asia when a strait connected that country with Alaska.

Where the Sea Is Shallowest.

The shallowest place in the Atlantic Ocean between England and North America is about two hundred miles east of Newfoundland, where the water is only fifty-eight feet deep.

USE CARE ABOUT MAILING ALL CHRISTMAS PACKAGES

37,000 PACKAGES WENT ASTRAY LAST YEAR AND POSTMASTER GENERAL ISSUES RULES TO BE OBSERVED.

Thirty-seven thousand disappointed people in this country last year and all because their Christmas presents were lost or delayed in the mails, due to the carelessness of the senders.

This is an unenviable record, and one which the postoffice department does not want to see duplicated this year. To warn the people, Postmaster General Hitchcock has issued a set of rules to govern the wrapping and mailing of packages to be sent at this season when the congestion of the mails is the heaviest, and he believes if these rules are heeded and his warnings observed, there will be few disappointed intended recipients of Santa Claus' favors this Christmas.

Observe These.

The Postmaster General's rules for proper use to avoid losses in the mails are, briefly:

"Prepay all packages. Packages not prepaid will be held.

"Give full address ,plainly written, including street or rural route number.

"Place sender's name and address on all mail.

"Securely wrap and pack all parcels in such manner that it can be easily examined by postal officials.

"Mail packages early, and have them fully prepared when you reach the postoffice.

"Register all valuable letters and parcels.

"Special delivery letters or packages can be obtained by using special delivery stamps. If ordinary stamps are used, mark 'special delivery' immediately under them, not on them.

"Imitations of postage stamps can not be placed on either side of mail matter. Adhesive stickers, labels or seals, such as 'Red Cross Seals,' which do not resemble postage stamps and which bear no numerals, may be fixed to the reverse side of domestic matter only.

"Registery stamps are not valid for the payment of postage."

Eight thousand of the 20,000 packages which went to the dead letter office last year, were sent there because they were addressed to foreign countries and did not bear sender's address, or declaration, as provided by parcels post conventions. Ten thousand parcels were mailed with insufficient stamps. Three thousand seven hundred parcels were not delivered because owing to deficiency of address the person to whom sent could not be found.

Moving-Picture Lion Hunting.

The inhabitants of Fontainebleau are protesting against some of the uses to which the picturesque forest, with its huge volcanic boulders, is being put by some of the cinematographic companies. There was a lion hunt with a real lion in the forest of Fontainebleau a few days ago, and the people who live in the neighborhood think that freedom in trade matters is being pushed somewhat too far. —Paris Letter to London Express.

In Ancient Days.

The chimney corner was a favorite place for early settlers when they took their tobacco. Buckets were the chief reliance of the fire fighters. When an alarm was cried each citizen grabbed his buckets and ran to answer it. If he couldn't respond in an instant he threw his buckets out his window, and his neighbor picked them up and carried them along.

And Then They Envy Others.

Most men do not care to pay the price of success in labor, perseverance and self-denial.

ORANGE GROWERS
MUNROE & STEVENS
ORANGE and GRAPEFRUIT GROWERS
OF VOLUSIA COUNTY, FLORIDA
Orders for Tourist's Box Trade Solicited
Office just south of Ridgewood Hotel
Phone 127.

Moundgrove Oranges and Grapefruit.
Best grown. Grove on St. Augustine Automobile Road 10 miles north of Hotel Ormond.
Beed, Knox and Beed Company
BULOW POSTOFFICE.

YOUR VISIT TO FLORIDA
is not complete unless you visit the beautiful
POINT GROVE
Situated 11 miles from Daytona on the Daytona-New Smyrna road. There you can get oranges and grapefruit of the best quality by the dozen or box. We make a specialty of the tourist box trade.
Frank J. Nordmann, Lessee, New Smyrna, Fla.

ROUND THE GLOBE

Of every hundred emigrants from Italy eighty are males.

Uncle Sam's annual market bill is estimated at $8,000,000,000.

The United States geological survey will expend $1,410,520 next year.

The scabbards worn by Russian officers are made of papier mache.

Artificial arms and legs, and even ears, are being made of aluminium.

British Empire in the Antarctic region amounts to 1,500 square miles.

Both the Chinese and Japanese manufacture alcoholic beverages from rice.

Meat is cheap in Lima, Peru. Loin cuts of the best beef are only 12 cents a pound.

A woman living near London is engaged in raising Eskimo dogs for arctic expeditions.

American made shoes compete in parts of Russia with "American" shoes made in Germany.

Tortoises are cultivated for their shells in the Seychelles island, and the industry is a very extensive one.

A new electric process for coating iron or steel with lead has been brought out by an English scientist.

A power driven rotary hoof parer, to take the place of the horseshoer's tongs, knife and rasp, has been invented.

Merida, Yucatan, boasts 103 private automobiles and four garages. The streets are paved with asphalt and brick.

South of the equator Buenos Ayres, Rio de Janeiro and Sydney are the three largest cities, according to population.

Newfoundland has eleven separate cable lines, belonging to four companies, which connect Europe with North America.

Inclosing one asbestos box within another, with an air space between, a Frenchman has invented a fireproof jewel case.

A new occupation for women has just been started in Germany, that of aids in laboratories and other scientific institutions.

In France 21.24 per cent of the population are employed in agricultural pursuits. In the United Kingdom the percentage is 5.58.

Bombay gets its water supply from three artificial lakes that depend upon the rainfall in the monsoon season for their replenishment.

Of hops worth $2,970,000 imported into Great Britain in the first six months of 1912 $2,290,000 worth came from the United States.

The Jerusalem municipality is composed of ten members, only one of whom, the president, receives a salary—about $64 a month.

Success has attended the experiment of transplanting rubber trees in Brazil, where groves are being raised at more accessible points than the existing ones.

The consular district of Madras occupies the southern portion of the Indian peninsula, extending over 265,000 square miles, and has a total population of 65,559,294.

The food consumed by New York city costs at the railroad and steamer terminals $350,000,000 a year, but when it gets to the consumers' kitchens it costs $500,000,000 a year.

A judge of the Wellington (New Zealand) court proposes to petition the legislature to make the custom of "shouting" (Australian for treating) in public houses an offense.

In 1907 the average outlay for food per each American family was $375, while ten years before it was a trifle less than $300. At the present time this figure has reached $410.

Children in the public schools of Stavanger, Norway, are treated with the aid of American dental apparatus by a dentist who received his postgraduate dental education in the United States.

A steamship company is being formed for traffic on the rivers Tigris and Euphrates. The first contract covers the transportation of building material for the Bagdad railway from Bassorah.

Since bread is the staff of life, and bread to the Americans means wheat almost exclusively, it is perhaps not surprising that we consumed approximately 567,000,000 bushels of wheat last year.

Among the many surprising facts brought to light relative to the feminist movement in India the news that 17 per cent of the money lenders of the country are women is particularly interesting.

A Chinese, Fuz Yu by name, lived many years in this country and became an enthusiastic aviator. He has gone home to Peking, where he conducts a flourishing school, teaching the natives how to fly.

The total sum raised by the Lafayette centenary fund is $72,500, which after the deduction of expenses, has been invested for the benefit of the Lafayette granddaughters. This will yield to each a present annual income of over $550.

The present director of the Louvre in Paris, has given an order to remove the glass from all the paintings because some of them were made almost invisible by its presence. As a protection against vandals it is not held that the glass amounts to much.

An average of 186 earthquakes a year has been recorded at the seismological observatory of Rocca di Papa, near Rome, during the last twelve years. Of this number forty-four have originated within a distance of sixty-five miles, largely near the extinct volcanoes of the region, while eighty-five had their source more than 3,000 miles away.

Historic Blackguards

By Albert Payson Terhune

Copyright, by The Press Publishing Co. (The New York World)

Jean Jacques Rousseau, Philosopher and Scoundrel

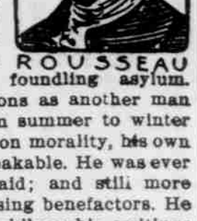
ROUSSEAU

JEAN JACQUES Rousseau, self-confessed thief, wrote strongly on uprightness. He also preached fiery discourses on the sacredness of domestic affection—and sent his own five children to a foundling asylum. He changed religions as another man would change from summer to winter clothes. A writer on morality, his own morals were unspeakable. He was ever eager to receive aid; and still more industrious in abusing benefactors. He had a genius for philosophic writings—and a far greater genius for making enemies. The kindest thing that can be said about him personally is that he was probably more or less insane. Here is his story:

Rousseau was the son of a Swiss watchmaker. His father in 1722, when the lad was ten years old, became involved in a street row and had to leave his Geneva home, calmly deserting his family. Jean Jacques was brought up by his mother's relatives, who apprenticed him at thirteen to a notary. The boy and his master could not get on together, so Jean was apprenticed over again, this time to an engraver. All his long life Rosseau quarreled with everybody into whose society he was thrown. He began with the engraver. At sixteen he "jumped" his apprenticeship and ran away from Geneva.

He then began a series of wanderings which were more or less interesting, but scarcely profitable either to undergo or tell about. He changed his religion at the outset, encountering some rather doubtful adventures, and at last became a footman in the household of a Mme. de Vercellis. While he was working there he stole a costly ribbon. The theft was discovered. Rousseau saved himself from punishment by falsely accusing a maid servant of the theft. The tale of this wholly shameful affair is found in his celebrated "Confessions."

When his employer died, Rousseau found another situation—and promptly lost it on account of his conduct. His experience for the next few years led him through all grades of society, from vagabondage to court circles. It was not until 1745 that he won any fame. Then he became known as a clever writer and musician. Several persons of high rank took an interest in his career. From each of these people he accepted what aid he could get, then quarreled with his benefactors and usually spoke and wrote ill of them.

In a prize essay, written in 1750, he openly declared that progress and higher civilization had proved a curse to mankind. This essay made him for a time the idol of Paris' artificial and novelty-seeking society. He followed up his literary success by a really beautiful opera. But his attacks on various French customs and ideals made Paris an uncomfortable abode for him. Back he went to Geneva (again changing his religion to fit his surroundings) and met with a cordial reception from the learned men of Switzerland.

Here he took up his literary work again and dazzled the world by his "problem novels" and philosophical treatises. But he continued his life effort of making as many enemies as possible. And such enemies as his personality could not reach were made by his writings. His novel "Emile"—a radical sort of educational thesis in fiction form—was condemned by the Paris parliament; and Rousseau dared not set foot in the French capital for fear of arrest. Other works of his were denounced by the Swiss authorities. His "Contrat Social" (which demanded that governments be ruled by the people and preached universal suffrage) brought down upon him the hatred of conservative thinkers. Altogether, he began to find it hard to choose a place of abode where he would be safe from persecution.

He went to England and there quarreled with his patrons, behaved insolently toward the king, and found it convenient to come back to the Continent of Europe. This time he was allowed to settle in Paris. His health had become shattered. So had his mind. To add to his woes he married Therese Le Vasseur, before this a third-rate inn. Their baby girls he sent to a foundling asylum, thus giving his enemies a fine chance to compare his unnatural conduct with the high sentiments he had written about the sanctity of the home and the education of the young. Therese's mother was the typical comic opera mother-in-law. She rendered Rousseau's home life miserable.

On July 2, 1778, crushed under real and imaginary woes, Rousseau died in a fit. Some historians think despair drove him to suicide.

His "Confessions"—a wonderful if unreliable book—give the man's distorted view of his own life and of life in general. A genius, a blackguard, and probably—in later years, at least—a semi-lunatic.

ATLANTIC COAST LINE.

THE STANDARD RAILROAD OF THE SOUTH

Best Service to the East

Palmetto Limited No. 86.
DAILY. Carrying through Coaches, Electric-Lighted Pullman Drawing Room Sleepers, Dining Cars. Jacksonville to New York.

Leave Jacksonville	2.05 p.m.
Arrive Savannah	6.10 p.m.
" Charleston	10.40 p.m.
" Richmond	10.15 a.m.
" Washington	1.35 p.m.
" Baltimore	2.46 p.m.
" W. Philadelphia	5.26 p.m.
" New York	7 29 p.m.

New York and Florida Special.
Description of this popular train de Luxe, This train consists of Pullman Drawing Room, State Room, Sleeping, Dining and Library-Observation cars, heated by steam, equipped with the new high-speed brakes, and is brilliantly lighted throughout by electricity, special lights being provided for each berth, affording perfect comfort in writing or for reading at night.
New York and Florida Special First Train North January 9, 1913.

Daily.	No. 89
Leave Jacksonville	3.00 p.m.
Arrive Savannah	7.04 p.m.
" Charleston	11.07 p.m.
" Richmond	9.20 a.m.
" Washington	12.40p.m.
" Baltimore	1.55 p.m.
" West Philadelphia	4.04 p.m.
" New York, Penn. R. R. Sta., 7th Ave., 33d St.	6.20 p.m.

Fla. and West Indian Limited No. 82.
DAILY. Carrying Through FREE Reclining Coach Chair Cars, Electric Lighted Pullman Drawing Room Sleeping Cars, Dining Cars. Jacksonville to New York.

Leave Jacksonville	8.30 a.m.
Arrive Savannah	12.55 p.m.
" Augusta	6.50 p.m.
" Charleston	5.20 p.m.
" Richmond	5.05 a.m.
" Washington	8.40 a.m.
" Baltimore	10.02 a.m.
" W. Philadelphia	12.23 p.m.
" New York	2.31 p.m.

Coast Line Florida Mail No. 80.
DAILY. Carrying Through Coaches and Electric-Lighted Drawing Room Sleeping Cars. Jacksonville to New York.
Stops at Meal Stations.
Local Sleeper Jacksonville to Savannah.

Leave Jacksonville	7.55 p.m
Arrive Savannah	12 05 a.m.
" Charleston	5.05 a.m.
" Richmond	8.00 p.m.
" Washington	11.50 p.m.
" Baltimore	1.14 a.m.
" W. Philadelphia	3.40 a.m.
" New York	6.00 a.m.

Best Trains to the West.

No. 32.	South Atlantic Limited	No. 33.	Nos. 32 and 58	Montgomery Route	Nos. 57 and 95
8.15 pm	Lv....Jacksonville....Ar	8.50 am	8 15 pm	Lv....Jacksonville....Ar	7.50 am
6.30 am	Ar.....Atlanta.....Lv	10.25 pm	8.50 am	Ar....Montgomery....Lv	6.50 pm
8.40 pm	Ar.....Louisville.....Lv	8.00 am	12.10 pm	Ar....Birmingham....Lv	3.40 pm
2.10 am	Ar....Indianapolis....Lv	4.10 am	7.40 pm	Ar.....Nashville.....Lv	8.25 am
8.37 pm	Ar.....Cincinnati....Lv	8.00 am	1.10 am	Ar.....Evansville.....Lv	3.00 am
7.10 am	Ar.....Chicago.....Lv	9.50 pm	7.40 am	Ar.....St. Louis.....Lv	9.00 pm
	Ar.....Cleveland.....Ar		9.38 am	Ar.....Chicago.....Lv	6.20 pm

No. 94.	Dixie Flyer Route	No. 95.	No. 92.	Seminole Limited	No. 93.
8.25 pm	Lv....Jacksonville....Ar	7.50 am	9.00 pm	Lv....Jacksonville....Ar	7.30 am
10.35 pm	Ar.....Waycross.....Lv	5.40 am	10.05 pm	Ar.....Waycross.....Lv	5.00 am
7 07 am	Ar.....Atlanta.....Lv	7.30 pm	2.20 am	Ar.....Albany.....Lv	1.25 am
9.25 pm	Ar.....Evansville.....Lv	5.50 am	11.30 am	Ar....Birmingham....Lv	4.40 pm
6.54 am	Ar.....Chicago.....Lv	9.10 pm	7.25 am	Ar.....Chicago.....Lv	9.00 pm
7.20 am	Ar.....St. Louis.....Lv	8.55 pm	7.20 am	Ar.....St. Louis.....Lv	11.20 pm

For Rates, Pullman Reservations and Information Call on or Write
A. W. FRITOT, Division Pass. Agt W. D. STARK, Traveling Pass. Agt.
138 WEST BAY STREET, JACKSONVILLA, FLA.

The Joseph Zapf Co.

JACKSONVILLE, FLA.
Is justly called the largest and most reliable liquor house in Florida. Sole distributors for
Anheuser-Bush Celebrated Beer
Speeial attention is called to the MAIL ORDER DEPARTMENT.
Price Lists Will Be Cheerfully Furnished.

For Rent Six-room residence; all modern improvements; well furnished and excellent location; garage. MEDIUM PRICE
SEE A. E. DONNELLY, Cor. Beach and Volusia

BOND LUMBER COMPANY
Manufacturers of
ROUGH and DRESSED CYPRESS LUMBER
Laths, Shingles, Flooring, Ceiling, Brick. Lime and Cement in Stock
Office and Yards: East Coast Railway and Orange Ave.
'Phone 34. R. J. MALBY, Manager.

Halifax Livery and Transfer Company
LEONARDY BROS., Proprietors.
Carriages, Surreys, Phaetons, Top Buggies and Rubber Tired Runabouts.
'Busses Meet All Trains. Baggage Hauled. Wood Yard in Connection.
PHONE 120. DAYTONA, FLORIDA.

Ice Coupons

Take advantage of reduced price of ice by purchasing Coupon Books.

They save you ten per cent. They do away with errors in bills.

Ask our delivery man to explain them to you, or call at our office.

The Schantz Electric, Ice and Water Company.
Phone 46 or 87.

OUR STOCK of GROCERIES

Is More Complete Than Ever and Everything is Fresh Fall Stock. . . . . .

SPECIAL PRICES ON GOODS BY THE CASE.

LYMAN, - The Grocer

Absolutely Free

ONE BICYCLE
ONE PAIR $12.00 TIRES
ONE PAIR $8.00 TIRES

For further information call at

Geo. P. Johnson's
BICYCLE STORE
DAYTONA BEACH, - FLA.

DO YOU WANT THE BEST? WE HAVE IT!

THE

REXALL STORE

Drugs, Candies, Stationery, Toilet Articles, Popular Brands of Cigars and Tobaccos.

WEST END OF SOUTH BRIDGE

B. J. ECCLES & CO.
PHONE 48

Quality in Groceries

IS THE FIRST ESSENTIAL

PRICE IS A CONSIDERATION ALSO

PHONE 61

CONRAD GROCERY CO.

WE COMBINE THE TWO, GIVING YOU THE BEST QUALITY AT THE LOWEST CONSISTENT PRICE

THE

NEW DAYTONA THEATRE

WILL OPEN FOR SEASON ABOUT JAN. 1, 1913. WATCH FOR LIST OF ATTRACTIONS

If You Are in Daytona Over Sunday

ATTEND SERVICES AT **St. Mary's Episcopal Church**

Corner Ridgewood and Orange Avenues.

Morning Prayer and Sermon at 11 o'clock. Subject of sermon for Sunday morning, December 22nd: "CHRISTMAS WITHOUT CHRIST."

Vested Choir of Girls. Good Music. Seats All Free.

ROBERT ALEXANDER TUFFT, Rector.

Crystal PHOTOPLAY THEATRE

J. B. Baldwin and Otis Pellecier

THE FLORIDA SUNFLOWER — The Jolly Jollier from Joyland

In a complete change of rapid fire singing and talking acts, entitled

"MINSTRELSY"

WEDNESDAY NIGHT

THE

Arcade

Will Be Open Every Week Day

Dancing, Skating, Pool and Billiards, Bowling. A new Ball Game that will give you exercise and amusement.

WATCH THIS SPACE

PURELY PERSONAL

*Xmas cards, tags, seals, boxes, wrapping paper, stickers, Xmas ties at LEHENNE'S.

Clyde Freeman of Rock Hill, N. C., arrived Sunday night to take a position as pressman in the mechanical department of the Daily News and Gazette-News office for the season.

*All the new shades of velvets and satin for dress making, as well as millinery at M. Ella DeVay's. 11-tf

Mr. and Mrs. Thos. H. White and Mr. and Mrs. W. E. Blodgett drove over to Sebring Saturday in the former's car. They expected to return today or tomorrow.

*We make a specialty of decorations for dinner parties. Daytona Floral company. 8-tf

Mr. and Mrs. John Milligan returned Saturday evening from Jacksonville, where Mr. Milligan was called by business a day or two earlier.

*Special cut price sale of felt and velvet hats at Mrs. M. C. Waltman's. 11-tf

Mr. and Mrs. Furman Horton of Port Jefferson, N. Y., and Mr. and Mrs. B. B. Meeker of Bridgeport, Conn., arrived Sunday night, accompanied by their maid, and are located in F. D. Spring's house, Ivy Lane, which they have rented for the season. Mr. and Mrs. Horton and Mr. and Mrs. Meeker are relatives of S. H. Hallock of Millers Place, N. Y., who is company with his wife and brother-in-law, Irving Knowlton, is occupying his winter home on North Palmetto avenue.

*Things are moving along rapidly at the Daytona Floral Co. Kindly place your order early for cut flowers and decorative plants and ships.

*Do you want something especially fine and acceptable for an Xmas gift? A handsome box of Crane's Linen Laws will delight anyone. You can get the latest and best at Clark's Book and Stationery Store.

Sheriff E. L. Smith was in the city from DeLand Saturday, returning to the county seat the following day.

*Pass your weary moments away at P. C. Rodgers' Pool and Billiard Parlor, 34 South Beach street. tf

W. H. Weld of Minneapolis, Minn., one of the regular season guests at the Morgan hotel, arrived Saturday and is again at that house for the winter.

*Women's Sweaters—A splendid Christmas gift that is practical, women's and misses' wool Norfolk sweaters in Oxford grey, red, brown and white; an appropriate and economical gift. You will find them at the Peck-Hendricks store.

Mr. and Mrs. B. H. Gardiner of Furno, N. D., who have been at their winter home on South Ridgewood avenue for several weeks, departed Saturday afternoon for Furno, that state, where they will join their son, F. C. Gardiner, and family for the remainder of the season, having rented the South Ridgewood avenue residence.

*Navajo blankets will surely make a handsome gift for a man. They can be used in a den, sleeping room or as a couch cover. The real Indian barbaric designs are offered at moderate prices at Peck-Hendricks

Mr. and Mrs. Erlin Brown have rented, through the Daytona Investment agency Mrs. W. M. Moore's house, 41 Second avenue, which they will conduct as a boarding house during the season.

*Large assortment of bath robes at Anthony's. 12-2t

WEATHER FORECAST.
Fair tonight and Tuesday. Light, variable winds.

LOW TIDES

Today	6:21
Tomorrow	7:08
Wednesday	8:05

*Get your order in early for Christmas turkeys at McDonald's meat market. 8-tf

Pat Murphy of Jacksonville, who is responsible for Murphy's Go'do to Florida, Nassau and Havana, arrived from the southern part of the state this morning and will be in the city for a few days.

*Women's Silk Dresses—They are of chiffon cloth, silk poplin and charmeuse in plain and bordered effects. All are effectively trimmed with lace and other fine trimming. See them at Peck-Hendricks store.

Mr. and Mrs. J. M. Dillon and son, Arnold, of London, Ontario, Canada, arrived Saturday evening and were guests at the Morgan hotel until the following day when they joined Mrs. Dillon's father, W. B. Heath, and her brother, W. H. Heath and family at their home in Holly Hill, where Mrs. Dillon has spent several seasons and Mr. Dillon and Arnold have also visited although the latter has not been here since he was a small boy, 14 years ago.

*SURE—That one word tells the whole story. If you do your Christmas shopping at the Peck-Hendricks store you'll be SURE, absolutely sure, that you could not have done better elsewhere. Their prices are right, too.

*Get your order in early for Christmas turkeys at McDonald's meat market. 8-tf

Pat Murphy of Jacksonville, who is responsible for Murphy's Go'do to Florida, Nassau and Havana, arrived from the southern part of the state this morning and will be in the city for a few days.

*A Large Assortment of New Comfortables—The comfortables sold by the Peck-Hendricks Co. are made under the most sanitary conditions. We make a specialty of having them made extra large. They are made with fine silkoline covers in medium light and medium dark floral and Persian patterns, filled with fine, clean cotton batting. Prices are low, quality considered.

Lew Lyman returned Sunday from Montgomery, Ala., where he had been on business for a week, and rejoined his family at their home on First avenue.

*Xmas will soon be here. Why not buy a useful present? We have just what you want. The Chas. E. Gardiner Co.

W. G. Williamson, Southern express agent, who was taken ill Saturday with what was later pronounced appendicitis, is still confined to his home on South Ridgewood avenue, but at last reports was said to be improving.

*Get him a fancy vest for Christmas at Anthony's. 12-tf

Mrs. E. R. Burns and Miss Kate Hacker arrived Sunday from New York and are occupying for the season, Mrs. Burns' winter home, 39 Cedar street. Mrs. Burns and Miss Hacker did not come south last winter and say they are very glad indeed to get back to Daytona and their friends here will also be glad to know they are here again for the winter.

*Genuine "Sharpies," the original home cup for ladies and gentlemen, at FOSTER'S only. 11-tf

LOT 50 X 135
CYPRESS STREET
$500.00
THIS WEEK ONLY

Don't come around next week and say "I didn't know the gun was loaded."

R. L. SMITH, - - Agent

GOVERNMENT IS NOW AFTER THE BEDBUG

EXPERTS WORK ON THEORY INSECT CARRIES DISEASES

SCIENTISTS ARE NOW TRYING TO WORK OUT SOME PLAN TO ERADICATE THE PEST OF SOME HOUSEHOLDS.

Washington, Dec. 16—Government scientists are at last hot after the bedbug, that ancient but undesirable companion of mankind. Through the centuries he has been the clinging, sticking afflicter of the human race, and though from time immemorial the tortured afflictees have "fought back" and destroyed the little philistines in "tens of thousands" the human family has hitherto despaired of freeing itself from his unwelcome attentions.

It is told that this particular bug was first discovered on Eve's apron. At any rate it is certain that his origin is contemporaneous with the appearance of man. As a perquisite he has no equal, and critics say he possesses wonderful powers, some going so far as to claim that he can reason.

It has remained for Dr. W. C. Rucker, past assistant surgeon of the public health and marine hospital service, to disturb the equanimity of the infectious night prowler. He has begun a scientific warfare on the insect for the purpose of discovering whether or not it is a carrier of disease.

In a special report prepared by him he says many unkind things, but there is nothing to indicate that Dr. Rucker's animosity is due to a personal grudge, as the whole report is based on the scientific assertion that the bedbug transmits disease, that it is an ubiquitous and continuous traveler and carries with him from one house to another whatever he can collect in the way of ill health.

Dr. Rucker declares that while the bedbug is not a disease, as some housewives seem to think, he is a positive danger. He then proceeds to dissect the "germ" of disease and tells how the little fellow is constructed.

Scientifically speaking, the bedbug carries all kinds of diseases known to mankind. It can disseminate typhoid, diptheria, small pox, whooping cough, cholera, scarlet fever, skin diseases and a host of other things known only to medical men. Its particular fitness as a carrier is due to the fact that its feet or legs gather the germ. Its mouth, in extracting blood from the sick person, is the instrument through which the virus of disease is transmitted. In this respect, the bedbug is not secondhd to any of the other germ carrying insects. One of its rivals, the fly, is a little more energetic in this respect by reason of its numbers.

Dr. Rucker also treats the fly in the same manner; but the Rockefeller Institute in New York has put this insect to another use. Instead of using the slogan "swat the fly" for all it is worth, the scientists there are propagating the fly in old then in solving all sorts of problems. Their latest achievement in this respect aims to develop a serum through the use of which flies might be used for the cure of infantile paralysis.

The Rockefeller experts say that the fly is guilty, and Dr. Rucker officially states that the bedbug is equally as guilty in this respect. On the other hand he especially exonerates the mosquito, upon which he fastens the responsibility for the spread of typhoid and malaria.

TIMELY HINTS FOR FARMERS

Secret of Winter Eggs.

Make your henhouse warm as cheerful. Feed on meaty like spring as you can, and the hens will not mind laying when cold weather comes. Comfortable quarters, says W. A. Lippold, professor of poultry husbandry at the Kansas Agricultural college, is the secret of getting whiter eggs. The house should be tight on three sides and open on the south, so as to get good ventilation and plenty of sunlight and also prevent drafts.

Feed the hens plenty of green food, sprouted oats, sprouted oats, cabbage and alfalfa. They should have cheap food or skimmilk to help the place of the insects and worms which they get in the summer and balance the corn ration.

Provide a good bath or wallow in sunny spot. Keep the birds active by making them scratch for their food, place of scratch material and they will not mind the cold so much. This is important. A hen that doesn't have to work to get its food will likely get fat and a fat hen doesn't lay eggs.

Farm Cheesemaking.

On a great many farms for various reasons butter is made instead of selling the cream. On many such farms greater profit and satisfaction may result from making the milk into cheese. Small cheese outfits are obtainable just as is equipment for making butter. At most times of the year the cheese would be more easily and more profitably sold than butter. It is entirely practical to make cheese in a small way on the farm.—Kansas Farmer.

Deep Plowing Pays.

Few farmers plow deep enough. Deep plowing increases the depth of the seed bed and consequently is feeding area of roots. Increasing the depth of plowing can be done satisfactorily in the fall than is in spring. The subsoil that is turned in the fall will be incorporated with the surface soil by the process of freezing and thawing, which are excellent agents in pulverizing the soil.

The Head of the Herd.

The most expensive bull or boar from can buy is a "cheap" one the roots little. There is no herd header that is too good to use.

Oriental Rug Makers.

Rug makers in the Orient consider it an omen of ill fortune if a Christian looks upon them while they are engaged at their work. To counteract the influence of the "evil eye," if they regard it, they weave a white spot in the pattern.

Worse Still.

"Did you hear about the awful affliction which has befallen Mrs. Tallcliff?" "Don't tell me she has lost her voice!" "No, her husband has lost his hearing."—Houston Post.

Real Optimism.

A real optimist hopes for the best even when his son marries a chorus girl.

The Very **Best Gift of All**

would be a fine

Schloss Suit or Overcoat

Guaranteed all wool and not to fade or s

Stetson Hat, Sweater Coat, Nice Cap, Umbrella, Necktie, Suspenders, Slippers

or anything in Men's or Boys' Wear can be found at

Foster Company

OUR STOCK of GROCERIES

Is More Complete Than Ever and Everything is Fresh Fall Stock. . . . . .

SPECIAL PRICES ON GOODS BY THE CASE.

LYMAN, - The Grocer

Absolutely Free

ONE BICYCLE
ONE PAIR $12.00 TIRES
ONE PAIR $8.00 TIRES

For further information call at

Geo. P. Johnson's
BICYCLE STORE
DAYTONA BEACH, - FLA.

DO YOU WANT THE BEST?
WE HAVE IT!
THE
REXALL STORE
Drugs, Candies, Stationery, Toilet Articles, Popular Brands of Cigars and Tobaccos.
WEST END OF SOUTH BRIDGE
B. J. ECCLES & CO.
PHONE 48

Quality in Groceries
IS THE FIRST ESSENTIAL
PRICE IS A CONSIDERATION ALSO
WE COMBINE THE TWO GIVING YOU THE BEST QUALITY AT THE LOWEST CONSISTENT PRICE
PHONE 61
CONRAD GROCERY CO.

THE
NEW DAYTONA THEATRE
WILL OPEN FOR SEASON ABOUT JAN. 1, 1913.
WATCH FOR LIST OF ATTRACTIONS

Crystal PHOTOPLAY THEATRE
J. B. Baldwin and Otis Pellecier
THE FLORIDA SUNFLOWER — The Jolly Jollier from Joyland
In a complete change of rapid fire singing and talking acts, entitled
"MINSTRELSY"
WEDNESDAY NIGHT

THE
Arcade
Will Be Open Every Week Day
Dancing, Skating, Pool and Billiards, Bowling.
A new Ball Game that will give you exercise and amusement.

If You Are in Daytona Over Sunday
ATTEND SERVICES AT **St. Mary's Episcopal Church**
Corner Ridgewood and Orange Avenues.
Morning Prayer and Sermon at 11 o'clock. Subject of sermon for Sunday morning, December 22nd: "CHRISTMAS WITHOUT CHRIST."
Vested Chorus Choir. Good Music. Seats All Free.
ROBERT ALEXANDER TUFFT, Rector.

WATCH THIS SPACE

PURELY PERSONAL

*Xmas cards, tags, seals, boxes, wrapping paper, stickers, Xmas ties at LESESNE'S.

Clyde Freeman of Rock Hill, N. C., arrived Sunday night to take a position as pressman in the mechanical department of the Daily News and Gazette-News office for the season.

*All the new shades of velvets and satin for dress making, as well as millinery at M. Ella DeVoy's. 11-tf

Mr. and Mrs. Thos. H. White and Mr. and Mrs. W. E. Blodgett drove over to Sebring Saturday in the former's car. They expected to return today or tomorrow.

*We make a specialty of decorations for dinner parties. Daytona Floral company. 8-tf

Mr. and Mrs. John Milligan returned Saturday evening from Jacksonville, where Mr. Milligan was called by business a day or two earlier.

*Special cut price sale of felt and velvet hats at Mrs. M. C. Waterman's. 11-tf

Mr. and Mrs. Furman Horton of Port Jefferson, N. Y., and Mr. and Mrs. B. B. Meeker of Bridgeport, Conn., arrived Sunday night, accompanied by their maid, and are located in F. D. Spring's house, 25 Ivy Lane, which they have rented for the season. Mr. and Mrs. Horton and Mr. and Mrs. Meeker are relatives of S. H. Hallock of Millers Place, N. Y., who in company with his wife and brother-in-law, Irving Knowlton, is occupying his winter home on North Palmetto avenue.

*Things are moving along rapidly at the Daytona Floral Co. Kindly place your order early for cut flowers and decorative plants and oblige.

*Do you want something especially fine and acceptable for an Xmas gift? A handsome box of Crane's Linen Lawn will delight anyone. You can get the latest and best at Clark's Book and Stationery Store.

Sheriff E. L. Smith was in the city from DeLand Saturday, returning to the county seat the following day.

*Pass your weary moments away at P. C. Rodgers' Pool and Billiard Parlor, 34 South Beach street. tf

W. H. Weld of Minneapolis, Minn., one of the regular season guests at the Morgan hotel, arrived Saturday and is again at that house for the winter.

*Women's Sweaters—A splendid Christmas gift that is practical, women's and misses' wool Norfolk sweaters in Oxford gray, red, brown and white; an appropriate and economical gift. You will find them at the Peck-Hendricks store.

Mr. and Mrs. B. H. Gardiner of Fargo, N. D, who have been at their winter home on South Ridgewood avenue for several weeks, departed Saturday afternoon for Fargo, this state, where they will join their son, F. C. Gardiner, and family for the remainder of the season, having rented the South Ridgewood avenue residence.

*Navajo blankets will surely make a handsome gift for a man. They can be used in a den, sleeping room or as a couch cover. The real Indian barbaric designs are offered at moderate prices at Peck-Hendricks.

Mr. and Mrs. Erlin Brown have rented, through the Daytona Investment agency Mrs. W. M. Moore's house, 45 Second avenue, which they will conduct as a boarding house during the season.

*Large assortment of bath robes at Anthony's. 12-2t

WEATHER FORECAST.

Fair tonight and Tuesday. Light, variable winds.

LOW TIDES

Today	6:21
Tomorrow	7:03
Wednesday	8:05

*Get your order in early for Christmas turkeys at McDonald's meat market. 8-tf

Pat Murphy of Jacksonville, who is responsible for Murphy's Guide to Florida, Nassau and Havana, arrived from the southern part of the state this morning and will be in the city for a few days.

*Women's Silk Dresses—They are of chiffon cloth, silk poplin and charmeuse in plain and bordered effects. All are effectively trimmed with lace and other fine trimming. See them at Peck-Hendricks store.

Mr. and Mrs. J. M. Dillon and son, Arnold, of London, Ontario, Canada, arrived Saturday evening and were guests at the Morgan hotel until the following day when they joined Mrs. Dillon's father, W. B. Heath, and her brother, W. H. Heath and family at their home in Holly Hill, where Mrs. Dillon has spent several seasons and Mr. Dillon and Arnold have also visited although the latter has not been here since he was a small boy, 14 years ago.

*SURE—That one word tells the whole story. If you do your Christmas shopping at the Peck-Hendricks store you'll be SURE, absolutely sure, that you could not have done better elsewhere. Their prices are right, too.

*A Large Assortment of New Comfortables—The comfortables sold by the Peck-Hendricks Co. are made under the most sanitary conditions. We make a specialty of having them made extra large. They are made with fine silkoline covers in medium light and medum dark floral and Persian patterns, filled with fine, clean cotton batting. Prices are low, quality considered.

Lew Lyman returned Sunday from Montgomery, Ala., where he had been on business for a week, and rejoined his family at their home on First avenue.

*Xmas will soon be here. Why not buy a useful present? We have just what you want. The Chas. E. Gardiner Co.

W. G. Williamson, Southern express agent, who was taken ill Saturday with what was later pronounced appendicitis, is still confined to his home on South Ridgewood avenue, but at last reports was said to be improving.

*Get him a fancy vest for Christmas at Anthony's. 13-6t

Mrs. E. E. Burns and Miss Kate Hacker arrived Sunday from New York and are occupying for the season, Mrs. Burns' winter home, 30 Cedar street. Mrs. Burns and Miss Hacker did not come south last winter and say they are very glad indeed to get back to Daytona and their friends here will also be glad to know they are here again for the winter.

*Genuine "Sharpke," the original motor cap for ladies and gentlemen, at FOSTER's only. 13-6t

LOT 50 X 135
CYPRESS STREET
$500.00
THIS WEEK ONLY
Don't come around next week and say "I didn't know the gun was loaded."
R. L. SMITH, - - Agent

GOVERNMENT IS NOW AFTER THE BEDBUG

EXPERTS WORK ON THEORY INSECT CARRIES DISEASES

SCIENTISTS ARE NOW TRYING TO WORK OUT SOME PLAN TO ERADICATE THE PEST OF SOME HOUSEHOLDS.

Washington, Dec. 16—Government scientists are at last hot after the bedbug, that ancient but undesireable companion of mankind. Through the centuries he has been the clinging, sticking afflicter of the human race, and though from time immemorial the tortured afflictees have "fought back" and destroyed the little philistines in "tens of thousands" the human family has hitherto despaired of freeing itself from his unwelcome attentions.

It is told that this particular bug was first discovered on Eve's apron. At any rate it is certain that his origin is contemporaneous with the appearance of man. As a peregrinator he has no equal, and critics say he possesses wonderful powers, some going so far as to claim that he can reason.

It has remained for Dr. W. C. Rucker, past assistant surgeon of the public health and marine hospital service, to disturb the equanimity of the infectious night prowler. He has begun a scientific warfare on the insect for the purpose of discovering whether or not it is a carrier of disease.

In a special report prepared by him he says many unkind things, but there is nothing to indicate that Dr. Rooker's animosity is due to a personal grudge, as the whole report is based on the scientific assertion that the bedbug transmits disease, that it is an ubiquitous and continuous traveler and carries with him from one house to another whatever he can collect in the way of ill health.

Dr. Rucker declares that while the bedbug is not a disgrace, as some housewives seem to think, he is a positive danger. He then proceeds to dissect the "germ" of disease and tells how the little fellow is constructed.

Scientifically speaking, the bedbug carries all kinds of diseases known to mankind. It can disseminate typhoid, dyptheria, small pox, whooping cough, cholera, scarlet fever, skin diseases and a host of other things known only to medical men. Its particular fitness as a carrier is due to the fact that its feet or legs gather the germ. Its mouth, in extracting blood from the sick person, is the instrument through which the virus of disease is transmitted. In this respect, the bedbug is not seconded by any of the other germ carrying insects. One of its rivals, the fly, is a little more energetic in this respect by reason of its numbers.

Dr. Rucker also treats the fly in the same manner; but the Rockfeller Institute in New York has put this insect to another use. Instead of using the slogan "swat the fly" for all it is worth, the scientists there are propogating the fly to aid them in solving all sorts of problems. Their latest achievement in this respect aims to develop a serum through the use of which flies might be used for the cure of infantile paralysis.

The Rockfeller experts say that the fly is guilty, and Dr. Rucker officially states that the bedbug is equally as guilty in this respect. On the other hand he especially exonerates the mosquito, upon which he fastens the responsibility for the spread of typhoid and malaria.

TIMELY HINTS FOR FARMERS

Secret of Winter Eggs.

Make your henhouse warm and cheerful, just as nearly like spring as you can, and the hens will not stop laying when cold weather comes. Comfortable quarters, says W. A. Lippincott, professor of poultry husbandry at the Kansas Agricultural college, is the secret of getting winter eggs. The house should be tight on three sides and open on the south, so as to give good ventilation and plenty of sunlight and also prevent drafts.

Feed the fowls plenty of green food such as beets, sprouted oats, cabbage and steamed alfalfa. They should also have meat food or skimmilk to take the place of the insects and worms which they get in the summer and to balance the corn ration.

Provide a dust bath or wallow in a sunny spot. Keep the birds active by making them scratch for their food in straw or similar material and they will not mind the cold so much. This is important. A hen that doesn't have to work to get its food will likely get fat and a fat hen doesn't lay eggs.

Farm Cheesemaking.

On a great many farms for various reasons butter is made instead of selling the cream. On many such farms greater profit and satisfaction would result from making the milk into cheese. Small cheese outfits are obtainable just as is equipment for making butter. At most times of the year the cheese would be more easily and more profitably sold than butter. It is entirely practical to make cheese in a small way on the farm.—Kansas Farmer.

Deep Plowing Pays.

Few farmers plow deep enough. Deep plowing increases the depth of the seed bed and consequently the feeding area of roots. Increasing the depth of plowing can be done more satisfactorily in the fall than in the spring. The subsoil that is turned up in the fall will be incorporated with the surface soil by the process of freezing and thawing, which are excellent agents in pulverizing the soil.

The Head of the Herd.

The most expensive bull or boar a man can buy is a "cheap" one that costs little. There is no herd header that is too good to use.

Oriental Rug Makers.

Rug makers in the Orient consider it an omen of ill fortune if a Christian looks upon them while they are engaged at their work. To counteract the influence of the "evil eye," as they regard it, they weave a white spot in the pattern.

Worse Still.

"Did you hear about the awful affliction which has befallen Mrs. Talkitif?" "Don't tell me she has lost her voice!" "No, her husband has lost his hearing."—Houston Post.

Real Optimism.

A real optimist hopes for the best, even when his son marries a chorus girl.

The Very **Best Gift of All**
would be a fine
Schloss Suit or Overcoat
Guaranteed all wool and not to fade, or a
Stetson Hat, Sweater Coat, Nice Cap, Umbrella, Necktie, Suspenders, Slippers
or anything in Men's or Boys' Wear
can be found at
Foster Company